NORTH-CHINA DAILY NEWS

VOL. CXXXIX. No. 22883. Registered at the C.P.O. SHANGHAI, MONDAY, OCTOBER 24, 1938 (Postage: China and Japan 1 cent, abroad 15 cents.) TEN CENTS

東京帝國大學法學部研究室

THE ENGINEERING SOCIETY OF CHINA

SECOND ORDINARY MEETING

UNDER THE AUSPICES OF THE INSTITUTION OF ELECTRICAL ENGINEERS CHINA CENTRE

The Second Ordinary Meeting of the Society will be held TO-DAY at 5.45 p.m. in the Dining Room, 14th Floor, Park Hotel.

PAPER ON:

"IONOSPHERE"

BY

A. B. WHATMAN, GRAD.I.E.E.

To be delivered by

FR. P. LEJAY, S.J.

N. W. B. CLARKE,
Hon. Secretary, E. S. C.

W. MILES,
Hon. Secretary,
I.E.E., CHINA CENTRE.

11975

ROYAL ASIATIC SOCIETY NORTH CHINA BRANCH

A MEETING of the Society will be held in the Wu-Lien-Teh Hall, 20 Museum Road, on THURSDAY, October 27, 1938, at 5:30 p.m., when a Lecture will be given by

ARTHUR DE CARLE SOWERBY ESQ., (President)

on "NATURE IN A SHANGHAI GARDEN".

Illustrated with Specimens of Animals and Plants.

THE MEETING IS OPEN TO THE PUBLIC.

N. MAAS,
Hon. Secretary.

11972

NOTICE TO SHIPPERS

STRAITS SETTLEMENTS AND CEYLON PORTS TARIFF

Dated July 1, 1937

ADDENDUM No. 4

On and after 1st November 1938 all rates of freight in the above Tariff, at present quoted in Dollars, are to be converted into Sterling at 1s/- to the Dollar.

The payment of freight will be made in Sterling, or in local currency at the Bank's rate ruling on the day the vessel is ready to receive cargo.

MACKINNON MACKENZIE & CO.
Agents,
P. & O. S. N. Co.
Hon. Secretaries.

Shanghai, October 24, 1938. 11974

NOTICE TO CONSIGNEES

Damaged cargo ex ss. CONTE BIANCAMANO will be examined by Messrs. Paulsen & Bayes-Davy at the Hunt's Wharf, on Monday, October 24, at 9 a.m.

LLOYD TRIESTINO

11983

IF YOU FEEL A COLD COMING

USE

VALDA

PASTILLES

11974

WANTED TO RENT

GODOWN

South of Soochow Creek

Address Box 2400, NCDN.

11967

SPAGHETTI TIFFIN, $1.20

Beef Curry and Rice	$1
Jimmy's Special	$1.20
Maxwell House Coffee	20 cents

JIMMY'S, 11 Rue Montauban

-4338

NEILSON'S

ALWAYS DELICIOUS

CHOCOLATES

from Canada

This first autumn consignment of these excellent chocolates has reached us, fresh and tasty as ever.

From $4.25 per lb. box up

WATSON'S

11954

CHANGE OF ADDRESS

J. H. RICHARDS

to 501 Glen Line Building

Telephone 18935 (unchanged)

COAL SUPPLIES

All kinds. Prices on application

11434

To-day's Events

OCTOBER

24 Kowloon ceded to Britain (1860).
24 Keswick Road incident (1937).
24 Engineering Society Meeting, 5.45.

Coming Events

OCTOBER

25 German A.D.C. "Die Vier Gesellen," Lyceum, 9
26 Theosophical Society, 75 Jessfield Rd. Public Lecture, 6.30
27 Rotary Club, Metropole Hotel, 12.30
27 YWCA Finance Campaign Report Rally. Tea 4, Reports 4.15
27 Hit of the Season, "Dollar Princess" by L. Fall, Russ. Lt. Opera, Lyc., 8.30
28 Shanghai Philatelic Society
28 A.D.C. Club Evening, Lyceum
28 American University Club, "Country Fair", Social/Dinner, Pavilion, 7.30
29 "The Dollar Princess", Lyceum, 8.30
30 Shanghai Municipal Police Annual Parade and Presentation of Medals on Race Course at 11 a.m.
30 "The Dollar Princess", Lyceum, 8.30
31 Polish Ladies' Charity Bridge/Mahjongg, Foreign Y.M.C.A., 2.30

NOVEMBER

1 Spotlite
1 B.W.A. Jumble Sale, Union Church Hall
3 Rotary Club, Metropole Hotel, 12.30
3 B.W.A. Bridge and Mahjongg, 3
3 S.W.A. mtg., Bridge/Mahjongg, CSF, 4
3 Le Ballet Russe in "Don Quixote," ballet in 3 acts with Prologue, Lyceum, 9
Shanghai Golf Club, annual general meeting, American Club, 6.15
5 Le Ballet Russe, "Don Quixote," Lyceum, 9
6 Le Ballet Russe, "Don Quixote" Lyc., 2.15 and 9
8 B. Zakharoff and V. Havsky in a concert for two pianos, Lyceum, 9
9 British Scouts Association Jamboree
10 Rotary Club, Metropole Hotel, 12.30
B.W.A. Gardening 578 Hungjao Rd, 2-4
11 Women's International Fellowship Service of prayer, Y.W.C.A., 3.30
12 Guide Signalling Rally and Brownie Competition at the Cathedral Girls' School, 425 Avenue Haig, by kind permission of Miss Fleet, 2.30-5.30
15 Annual mtg., Scouts Association. Court Room, British Consulate, 5.30
17 Charity Ball, in aid of the Russian Commercial School, Arcadia, 9

Charge for items $1 per line, which includes all insertions till date of event

CULTY DAIRY

The Home of Quality Milk

Pasteurised Grade "A"

1567 AVENUE JOFFRE, TELEPHONE 70126

General Managers: KEYLOCK & PRATT

11880

NOW IS YOUR CHANCE TO BUY A

PHILCO RADIO

AT MOST FAVOURABLE TERMS

All Models on Display at

S. MOUTRIE & CO., LTD.

and

PACIFIC SALES CORP.

(PHILCO SALES CORP.)
Federal Inc. U.S.A.

97 JINKEE ROAD

TELEPHONE 11463

11940

EXPERT MOTOR REPAIRS

We are completely equipped to undertake all service

For Particulars Apply:

FRASER MOTORS, LTD.

36 Gt. Western Rd. Telephone 21949

11632

RCA VICTOR 1939

Electric Tuning And Special Short Wave

"Q" MODEL RADIOS

Now on Display at Leading Radio Dealers

RCA VICTOR CO. OF CHINA

11869

PHOTOGRAPHS

Col. Fegan Reviewing Marines
Marine C.-in-C. Inspecting S.V.C.
New Italian Ambassador Arriving
Durhams' Leaving Shanghai
Recs/Tung Hwa Soccer Match
Lester Hospital Bazaar
Siccawei Creek Dredging
Concession Godown Fire
S.R.C. 6th Extra Race Meeting
Local Sports
Local Weddings

Photographs of the above and others which have appeared in the "NORTH-CHINA DAILY NEWS" are now on view at Watson's, 71 Nanking Road, where prints may be obtained within a few hours.

COST OF PHOTOGRAPHS

2¼ x 3¼	contact prints	30 cts.	each
4 x 5	contact prints	60 cts.	each
6 x 8	enlargements	$1.50	each
8 x 10	enlargements	$2.00	each
10 x 12	enlargements	$2.50	each

Obtainable from Watson's

A MULE MAKES NO PROGRESS

whilst he is kicking. Neither does a man. In the event of suffering from illness or injury the man with an ACCIDENT & DISEASE POLICY does not want to kick himself.

C. E. SPARKE
INSURANCE OFFICE

Agents:

PHŒNIX ASSURANCE CO., LTD.

316 Kiangse Road Telephone 10828

COLUMBIA RADIO

British and Best

NEW MODELS now on display

NORGE

for refrigeration

ELECTRIC AND MUSICAL INDUSTRIES (CHINA) LTD.

878 BUBBLING WELL ROAD
Telephone 36865

11853

Just Arrived!

A New Shipment of

DODGE TRUCKS

DEPENDABLE

Visit

CHINA MOTORS

702 Bubbling Well Road

Telephone 30024

11959

MILK

from non-reacting tuberculin-tested cows, licensed by S.M.C. Public Health Department as

GRADE "A" (T.T.)

Send your orders to

Lucerne Dairy Farms

381 GREAT WESTERN ROAD

11862

MONDAY

Baked Pork Chops with Sweet Potatoes	$1.20
Spaghetti Tiffin	$1.20
Coconut Custard Pie	30 cts.
Coconut Cake	30 cts.
Freshly baked home-style Coffee Cake served at 11 a.m. at a cut.	10 cts.

JIMMY'S, 133 Nanking Road

-4416

IF YOU . . .

If you have anything to sell, or if you wish to buy; if you are in need of a situation or have one to offer, the quickest and most reliable means of disposing of your difficulty lies by way of our small advertisements. Tens of thousands of satisfied customers have said so, and the customer is always right.

To-day's News

LISTEN

TO THE

North-China Daily News

radio broadcast twice to-day over Station XMHD

12.45 p.m.
9.00 p.m.

760 kilocycles : 395 metres

MODEL DAIRY

for

MODEL MILK

Licensed to sell Grade "A" Dairy Products,

8 Tifeng Road Telephone 21997

11885

CALDBECK'S

"GOLD LABEL" BRANDY

A Fine French Brandy of Exceptional Quality

Obtainable from all Compradore Stores

CALDBECK, MACGREGOR & CO., LTD.

(Incorporated under the Companies' Ordinances of Hongkong)

44 Foochow Road Telephone 17589

Union Insurance Society of Canton, Ltd.

The Yangtsze Insurance Association, Ltd.

MARINE, FIRE, MOTOR CAR

And All Classes of Accident Insurance

Telephone 12981 26 The Bund

Directory of Missions for 1938

In the Order of Missions under the various Protestant Stations in each Province, with an Alphabetical List of Mission Workers.

68 pp. price $1.50; postage 15 cts.

On Sale at the Offices of the

NORTH-CHINA DAILY NEWS & HERALD, LTD.

17 THE BUND, SHANGHAI

SCOTCH DAIRIES LIMITED

For Milk of the Highest Grade and Quality

Pasteurised Grade "A" (T.T.)

645 GORDON ROAD. TEL. 30002

General Managers: KEYLOCK & PRATT

11611

HERE'S TO YOUR APPETITE!

Serve with cheese

American and German

RYE BREAD

20 cents

APPLESAUCE CAKE

$1.20

BAKERITE

CHOCOLATE SHOPS

221 Nanking Road

883 Bubbling Well Road

11892

EWO CLUB

WHISKY

Obtainable at all Compradore Stores

11884

YOKOHAMA SPECIE BANK LIMITED

(Established 1880)

CAPITAL (fully paid-up) Y.100,000,000
RESERVE FUND Y.137,150,000

Head Offices: YOKOHAMA, JAPAN
Shanghai Branch: 24 THE BUND

Branches:

Alexandria	Karachi	Rio de Janeiro
Bangkok	Kobe	Samarang
Batavia	London	San Francisco
Berlin	Los Angeles	Seattle
Bombay	Manila	Shanghai
Calcutta	Moji	Singapore
Canton	Mukden	Sourabaya
Dairen	Nagasaki	Sydney
Hamburg	Nagoya	Tientsin
Hankow	New York	Tokyo
Harbin	Osaka	Tokyo (Marunouchi)
Hongkong	Otaru	Tsingtao
Honolulu	Paris	Yingkow
Hsinking	Peking	
	Rangoon	

S. ASADA, *Manager*

BANQUE BELGE POUR L'ETRANGER (EXTREME-ORIENT) S.A.

(Affiliated to the Société Général de Belgique)

CAPITAL : Frs. 30,000,000

Head Office: BRUSSELS

Branches:

SHANGHAI, TIENTSIN, HANKOW, HONGKONG

Correspondents in all parts of the world.

EWO GIN

Distilled in England

Obtainable at all Compradore Stores.

11631

華僑銀行有限公司
OVERSEA-CHINESE BANKING CORPORATION, LTD.

(Incorporated in the Straits Settlements)

120 Kiukiang Road

CAPITAL:

AUTHORISED Sts. Currency $40,000,000
PAID-UP Sts. Currency $10,000,000

Successors To

The Ho Hong Bank, Ltd.
The Chinese Commercial Bank, Ltd.
The Oversea-Chinese Bank, Ltd.

Head Office—SINGAPORE
Branches and Correspondents
At Principal Cities of the World

Every description of Banking and Foreign Exchange Business transacted.

C. L. TAN, *Manager*

THE CHARTERED BANK OF INDIA, AUSTRALIA & CHINA

(Incorporated in England by Royal Charter, 1853)

CAPITAL £3,000,000
RESERVE £3,000,000

Shanghai Branch: 18 The Bund
Head Office: 38 Bishopsgate London
Manchester Office: 17 Mosley Street

Agencies and Branches:

Alor Star (Malay States)	Hongkong	Penang
Amritsar	Iloilo	Rangoon
Bangkok	Ipoh	Saigon
Batavia	Klang	Seremban
Bombay	Karachi	Shanghai
Calcutta	Kobe	Singapore
Canton	Kuala-Lumpur (Malay States)	Sitfawan (Malay States)
Cawnpore	Kuching (Sarawak)	Sourabaya
Cebu	Madras	Taipin
Colombo	Manila	Tientsin
Delhi	Medar	Tongkah (Bhuket)
Haiphong	New York	Tsingtao
Hamburg	Peiping	Yokohama
Hankow	(Peking)	
Harbin		

Every description of Banking and Exchange Business transacted. Correspondents in all parts of the world.

The Bank undertakes to act as Executor and Trustee in approved cases.

"Safe Deposit Boxes" for storing Valuables. Important Documents, etc. for Rent from $12 per annum upwards according to size.

R. D. MURRAY, *Manager*

THE P. & O. BANKING CORPORATION, LTD.

(Incorporated in England)

with which is affiliated

THE ALLAHABAD BANK, LTD.

AUTHORISED CAPITAL	£5,000,000
SUBSCRIBED CAPITAL	2,594,160
PAID-UP CAPITAL	2,594,160
RESERVE	180,000

Shanghai Branch 26 The Bund

Head Office:

117-122 Leadenhall Street, London, E.C.,
West End Branch—London
16 Cockspur Street, S. W. I.

Branches:

Bombay	Coimbatore	Madras
Calcutta	Colombo	Pollachi
Calicut	Hongkong	Shanghai
		Singapore

The Bank issues Letters of Credit, and Travellers' Cheques are sold payable throughout the world at current exchange rates and free of commission. Current Deposit Accounts and Saving Bank Accounts opened on terms which may be ascertained on application. The Bank acts as Executor and Trustee under wills and settlements and also undertakes the recovery of British Income Tax.

J. H. MORTLOCK, *Acting Manager.*

South British

INSURANCE COMPANY, LTD.

Can you afford an uninsured loss by FIRE?

W. G. DOVE, MANAGER.
CHARTERED BANK BUILDING
Tel. 18653 (2 lines) 18 The Bund

12 MOW lot of land on Keswick Road for sale. Foreign title deeds. Price very cheap for quick sale. No brokers. Address Box 2339, NCDN. -4311

BARBED wire (imported) for sale. 35 lb, 12 gauge, 300 feet per coil at $10. F. Madsen & Co. Tel. 17936. 11944

TO LET, office accommodation in ground and first-floor, Union Building, 17 Canton Road. Area 3,500 square feet each floor. Also small office, 3rd floor, Yangtsze Building, 26 The Bund. Address Box 2469, NCDN. 11635

AGENCIES. China agents for well-known British motor-car batteries wish to appoint distributors with selling and service organization. Address Box 2385, NCDN. 11943

BRITISH couple desire furnished accommodation in the International Settlement as from November 15. A select boarding establishment, private family (with full board), or two-roomed steam-heated apartment. Permanent residents if suitable. Please reply to Box 2384, NCDN.

Classified Advertisements continued On Page 12

Water Supplies

FOR

INDUSTRIAL

AND

DOMESTIC PURPOSES

CHINA DEEP WELL DRILLING CO., LTD.

302 Sassoon House

Telephone 11430

London Old Tom and Dry Gin

At all compradores and

Lane, Crawford & Co. (Prov.) Ltd.

90 NANKING ROAD—Tel. 11934
866 BUBBLING WELL ROAD—Tel. 36218

11551

HONGKONG & SHANGHAI BANKING CORPORATION

(Incorporated in the Colony of Hongkong. The liability of Members is limited to the extent and in manner prescribed by Ordinance No. 6 of 1929 of the Colony.)

CAPITAL

Authorised	$50,000,000
Issued and fully-paid up	$20,000,000
Hongkong Currency Reserve Fund	$10,000,000
Sterling Reserve Fund	£6,500,000
RESERVE LIABILITY OF PROPRIETORS	$20,000,000

Head Office: HONGKONG

Board of Directors

T. E. Pearce, Esq.—Chairman
Hon. Mr. J. J. Paterson—Deputy Chairman
J. K. Bousfield, Esq.
A. H. Compton, Esq.
Hon. Mr. S. H. Dodwell
W. H. Lock, Esq.
G. Miskin, Esq.
K. S. Morrison, Esq.
Hon. Mr. A. L. Shields
H. V. Wilkinson, Esq.

Chief Manager

SIR VANDELEUR M. GRAYBURN

Branches and Agencies

Amoy	Ipoh	Rangoon
Bangkok	Johore	Saigon
Batavia	Kobe	S. Francisco
Bombay	Kowloon (Hongkong)	Shanghai
Calcutta	Kuala-Lumpur	Singapore
Canton	London	Sourabaya
Chefoo	Lyons	Sungei-Patani
Colombo	Malacca	Swatow
Dairen	Manila	Tientsin
Foochow	Muar (Johore)	Tokyo
Haiphong	Mukden	Tsingtao
Hamburg	New York	Yokohama
Hankow	Peiping	
Harbin	Penang	
Iloilo		

London Branch:

9 GRACECHURCH STREET, E. C. 3

Shanghai Branch: 12 THE BUND

INTEREST allowed on Current Accounts and on Fixed Deposits according to arrangement.

LOCAL BILLS discounted.

CREDITS granted on approved securities and every description of Banking and Exchange business transacted.

DRAFTS granted on London and the chief commercial places in Africa, America, Australia, China, Europe, India and Japan.

SAFE DEPOSIT BOXES to rent. Terms on application.

SAVINGS BANK OFFICE

Accounts kept in Dollars Local Currency.

Deposits of less than $1 will not be received. Not more than $200 will be received during one month from any single Depositor.

Interest at the rate of 2½ per cent. per annum will be allowed upon the monthly minimum balance.

The maximum balance on which interest will be allowed is $5,000. Deposits may be withdrawn on demand.

Depositors will be provided with Pass Books in which all transactions will be entered. Pass Books must be presented when paying in or withdrawing money.

Savings Bank accounts, also kept in Sterling and U.S. Dollars. Terms on application.

Office Hours—10 a.m. to 3 p.m. Saturdays 10 a.m. to noon.

A. S. HENCHMAN, *Manager*

SHANGHAI MUNICIPAL COUNCIL

MUNICIPAL INVESTMENT BANK FIXED DEPOSITS

The Bank is open for the receipt of Fixed Deposits for six and twelve months carrying interest at the rate of 5 per cent. and 6 per cent. per annum respectively under the terms of Municipal Notification No. 4911 each day on which the Council's offices are open for public business.

Further information may be obtained from the Treasurer & Controller, Administration Building. 11633

Military, Naval and School Ties

In Stock

Royal Flying Corps	Royal Tank Corps
Royal Air Force	Royal Navy
Royal Artillery	Royal Navy Reserve
Yorks and Lancs	Royal Navy Volunteer Reserve
Devonshire Regt.	Old Paulines
Artists Rifles	Old Marlburians
London Scottish	Old Cheltonians
21st London Regiment	Old Watsonians
Bedfordshire Regiment	Centipede Club
Argyle and Sutherland	

Macbeth, Grey & Co.

TAILORS, HABIT-MAKERS, SHIRTMAKERS, AND OUTFITTERS

142 Nanking Road Telephone 14247

The 19th Issue of the

CHINA YEAR BOOK

(1938 Edition)

This edition of the CHINA YEAR BOOK adds yet another volume to the series (dating from 1912) which constitutes a very remarkable contemporary history of China. It provides its readers with all material necessary for forming correct judgments on the Far Eastern situation and embodies all important documents and statistics of the year.

Among the subjects dealt with by foreign and Chinese experts are the following :—

SINO-JAPANESE HOSTILITIES (DOCUMENTED)
MONGOLIA AND CHINESE TURKESTAN
PUBLIC HEALTH AND THE LEPROSY PROBLEM
FINANCE AND CURRENCY (INCLUDING WAR MEASURES)
CATHOLIC AND PROTESTANT MISSIONS
CHINESE ART
CHINESE ARMY AND NAVY
THE KUOMINTANG AND THE GOVERNMENT
MODERN CHINESE INDUSTRIES LABOUR.

Royal octavo, 620 pages, cloth bound, $18 net

Obtainable at all booksellers or from the publishers:

The NORTH-CHINA DAILY NEWS & HERALD, LTD.

P. O. Box 707, Shanghai.

"Shanghai Birds" and "The Shanghai Bird Year"

by E. S. WILKINSON

These two fascinating books should be on your bookshelves. They will give you knowledge which will add to the pleasure of residence in the Far East. The author, besides being an expert in bird-lore, has the happy knack of imparting scientific information in a way which will appeal to all.

Shanghai Birds

Royal octavo, 272 pages, with 23 full page coloured plates of 70 birds to be seen in Shanghai: $10

Shanghai Bird Year

Royal octavo, 224 pages illustrated with woodcuts of birds and vignettes by Sapajou and others: $3

Special Combination Offer : $12 for the two volumes

On sale at all booksellers, or from the publishers

NORTH-CHINA DAILY NEWS & HERALD, LTD.

17 The Bund, Shanghai

MERCANTILE BANK OF INDIA, LTD.

(Incorporated in England)

Head Office: London **Shanghai Office: 4 The Bund**

SUBSCRIBED CAPITAL	£1,800,000
PAID-UP CAPITAL	1,050,000
RESERVE FUND	1,075,000

Branches throughout India, Ceylon, Malaya, Hongkong and Mauritius. Agencies in all principal countries of the world.

Interest allowed in Local Currency Current Account @ 2% p.a.

Current and Fixed Deposit Accounts opened in sterling as well as in local currency. Banking and exchange business of every description transacted. Trusteeships and executorships undertaken.

THE

CHINA COASTERS TIDE BOOK

1938 EDITION

Mariners who navigate the waters between Singapore and Yokohama will find that the China Coasters Tide Book contains all necessary information regarding aspects of tides, harbour regulations, astronomical and other data vital to all who ply these seas. It should be in the possession of every ship's officer.

Pocket size, cloth cover, 500 pp., $5

On sale at the office of the publishers,

NORTH-CHINA DAILY NEWS OFFICE

17 The Bund, Shanghai, and at all Booksellers.

LETTERS TO THE EDITOR

These should be typed on one side of the paper only, with double spacing. Publication does not mean that the statements and arguments of the authors are necessarily endorsed by the "North-China Daily News." Correspondents desiring the return of manuscripts not accepted by the Editor are required to enclose a self-addressed, stamped envelope. Acceptance or rejection of letters is solely within the discretion of the Editor whose decision is final, and who will enter into no correspondence in connection therewith.

Cost of Living:

Lot of the Small Man

To the Editor of the
"NORTH-CHINA DAILY NEWS"

SIR,—In your editorial of October 21 you made reference to the exceedingly important subject of the present high cost of living.

Prices of daily necessaries have increased considerably since the outbreak of hostilities to the detriment of the small salaried man.

The Shanghai Municipal Council and the French authorities, although deriving their revenue in local currency, have established a precedent for other firms by permitting an increase on a graduated scale to their personnel.

Many reputable firms have alleviated the hardship imposed on their staff due to the drop in exchange, by granting a general increase in wages.

But what about those who have been totally ignored and utterly disregarded in their moral welfare?

Let us exemplify the dilemma of the small salaried man by employing the services of an imaginary person, A.

The purchasing power of A's salary has contracted by, say, 25 per cent. owing to the general increase in prices of daily necessities, and if A saved that percentage in normal times it would be possible for him to overcome the present difficulties.

But what if A saved only 5 per cent. of his wages? Circumstances will force him to surrender his insurance policy, cancel his social engagements, draw upon his former savings etc., etc., and the economies derived therefrom, might permit him to stem the tide of unfavourable conditions for, say, six months.

After the expiration of that period, and if no allowance for difference in exchange is forthcoming, A will be faced with the alternative of borrowing money or stealing.

If A is later impeached for not repaying his debts or for committing a theft, our imaginary person after serving his sentence will certainly nourish anti-capitalistic ideas.

The taipans who have not granted some form of compensation to their staff are probably awaiting further developments of the Sino-Japanese conflict before committing themselves to additional overhead expenses: and in the meantime their employees are forced to deprivation.

In conclusion, I feel confident to state that all those who receive their salary in local currency with no allowance for high cost of living will unanimously endorse your view that the position is becoming tragic.

G.O.L.D.

Shanghai, Oct. 22.

"Snow White":

A Plea for Reshowing

To the Editor of the
"NORTH-CHINA DAILY NEWS"

SIR,—I am sure that there are very many in Shanghai who have not had the opportunity to see "Snow White and the Seven Dwarfs." Would it be possible for this picture to be shown in one of our theatres here in Shanghai within the near future, even if only for a day or two.

PETER PAN.

Shanghai, Oct. 22.

BY SAPAJOU.

Au Revoir But Not Good-Bye

British Worker and Unemployment

Migration from Various Areas to Districts In The South

The Ministry of Labour has calculated, from a sample analysis of the unemployment insurance books exchanged in July of last year, the georgraphical movement of insured workers in search of employment since the time they were first insured. The results are shown in a series of tables in which the figures for men and women are given separately.

From the figures for men over 21 years of age the following table has been constructed to show the number of insurance books originally issued in one area which last year were exchanged in another area:—

Division of Issue	Books Issued	Exchanged Elsewhere
London and S.E.	2,186,820	69,440
South-Western	622,510	59,670
Midlands	1,216,690	65,220
North-Western	1,265,250	95,510
Northern	631,410	81,910
Scotland	898,410	51,520
Wales	537,160	85,460

There were also 1,460 immigrants from Northern Ireland, so that out of a total of 8,271,000 insured men in Great Britain in July of last year the number then working in another division than the one in which they began work was 576,830, or 7 per cent.

Movement From Wales

The proportionate amount of migration from the different areas differed greatly, as the table indicates. Nearly 16 per cent. of the 537,000 men also who began their industrial life in Wales were in other parts of the country last year, and 40,380 of them were in the London and South-Eastern areas. About 80 per cent. of the movement from Wales was from the two countries of Glamorgan and Mon-mouth. The figures for the Northern division also show heavy migration, 13 per cent. of the books originally taken out in that area having been exchanged elsewhere last year, and 41,940 of them, or 51 per cent., in the London and South-Eastern areas.

With regard to other areas, the Ministry of Labour points out that of the men's books originally issued in the South-Western division 9.5 per cent. were exchanged in other divisions. Proximity to London has doubtless had an important influence on the figures, since about a 72 per cent. of the movement out of the South-Western division has been into the London and South-Eastern divisions. Nearly one-half of the movements has been from countries which adjoin the South-Eastern division. The North-Eastern and North-Western divisions have lost between 7 and 8 per cent. of the books originally issued there; the Midlands and Scotland between 5 and 6 per cent., while of the books issued in London and the South-Eastern divisions only about 3 per cent. were exchanged in other divisions. From the North-Eastern division there has been considerable movement into the adjoining Midlands division as well as into the London and South-Eastern divisions; such movement as has occurred from the Midlands, North-Western, and Scotland divisions has also been largely into the London and South-Eastern area.

Women and Boys

Of the 2,364,500 books for men which were exchanged in the London and South-Eastern divisions in 1937 over 10 per cent. were originally issued in some other division, 42,680, or 1.8 per cent., were originally issued in the South-Western division, 41,940, or 1.8 per cent., in the Northern division, 40,380, or 1.7 per cent., in Wales, and 38,820, or 1.6 per cent., in the North-Western division. Movement into the Midlands division has been mainly from the North-Eastern, North-Western, and Wales divisions. There has been comparatively little long-distance movement into the northern part of England or into Scotland, and such movement as has occurred has been more than counterbalanced by transfers from these divisions.

Among women, the movement between one division and another has, on the whole, been less than among men, but appreciable numbers have transferred from the Wales, Northern, and South-Western divisions. A large proportion of the women who have transferred have moved into the London and South-Eastern division; the Midland area has also received significant numbers from adjoining divisions.

Separate statistics for persons under 21 years of age show a movement similar in direction to that among adults. Ten per cent. of the unemployment books for young men and boys issued in Wales, 7 per cent. of those issued in the Northern division, and 5 per cent. of those issued in the South-Western division were exchanged in other divisions in 1937, the great majority being exchanged in the London, South-Eastern, and Midlands divisions, where there has been a considerable demand for such labour. Similar movements, but of somewhat smaller relative dimensions, have occurred among insured young women and girls.

SHORT WAVE RADIO

Daventry, England.—Trans. 1, from *15.00 to 17.15* o'clock, 19.66m.; 19.76m.; 25.29m.; 25.53m.; 31.55m. Trans. 2, *18.45 to 21.50*, 13.93m.; 13.97m.; 16.86m.; 19.82m.; Trans. 3, *22.00 to 1.00*, 13.93m.; 13.97m.; 16.86m.; 19.82m.

Via Hongkong.—31.49m.

Berlin, Germany.—*13.05 to 24.00*, 31.38m.; 19.74m.; 19.63m.; 13.99m.; *13.05 to 18.50*, 16.89m.

Rome, Italy.—*19.00 to 21.30 and 23.00 to 00.20*, 25.4m.

Australia—**Lyndhurst, Mon.-Sat.** *10.35 to 21.30*, Sun., *16.00 to 20.30*, 31.34m.

Sydney, Sun., *14.00 to 16.00; 18.00 to 22.00*; Mon., *22.00 to 24.00*; 31.28m.

Melbourne, Mon.-Sat., *17.00 to 22.00*, 31.50m.

Perth, Mon.-Sat., *17.00 to 19.00*, 31.28m.

Paris, France.—*19.00 to 24.00*, 19.68m.; *22.30 to 24.00*, 16.84m. Also *irreg*, on 25.24m., 25.60m. and 31.41m.

Hilversum, Holland.—Irreg., but generally; Daily, *08.00 to 10.00, 21.25 to 23.30*; Sun., *20.25 to 23.30, 03.00 to 04.00*, 16.38m.; 19.71m.; 31.28m.

Manila, P.I.—*6.30 to 9.00 and 19.00 to 23.00*, 25.38m.; 31.35m. Sunday, *18.00 to 24.00*.

Tokyo, Japan.—*13.30 to 14.30, 21.00 to 23.30*, 25.42m.; 19.79m.

Schenectady, N.Y. U.S.A.—*20.00 to 24.00*. 13.9m.; *00.15 to 07.00*, 19.50m.

Bound Brook, N.J., U.S.A.—*21.00 to 05.00*, 16.6m., daily; *22.00 to 05.00*, 16.8m., Saturday; *23.00 to 24.00*, 16.8m., Sundays.

Today's Broadcasts

13.10 Varied (B)
13.30 News, etc. (T)
14.00 News in German (B)
15.00 News (B), Troise and his Mandoliers (D)
15.35 "Notes from the Royal Library," 3 (D)
15.50 Music Hall (D)
16.30 "At Home and Abroad" (LYN)
16.50 News (D)
17.00 Melbourne and Perth progs. (A)
17.15 News (LYN)
17.30 News in German (B)
18.45 "Topical Gazette" (D)
19.00 Concert (B), News (P), Varied (M), (R)
19.15 Piano improvisations (D)
19.25 Music Hall (D)
20.00 News (B), Concert (P)
20.25 Organ recital (D)
20.30 News (LYN)
21.00 Yascha Krein's Gipsy Orchestra (D), News in German (B), Varied (T)
21.30 News (D), in French (P)
22.00 News (B), BBC Northern Ireland Orches. (D)
22.30 Two sketches (P)
22.45 "Victoria and Disraeli," a play (D)
23.45 Two pianos (D)
24.00 News (D), (R)
00.20 New Symphony Orchestra (D)
00.30 "Two Twos" (D)
05.15 News (D)
05.35 Reginald Foort, BBC Theatre Organ (D)
06.00 "Steamboat" (D), News, 31.48m. (USA)
06.30 Varied (M)
06.45 Cello rcetal (D)

Lesson Sermon

First Church of Christ, Scientist.

Probation after death:—Is the subject of the Lesson Sermon read in all Churches of Christ Scientist, throughout the world on Sunday, October 23. Golden Text:—Ecclesiastes 12.14. "God shall bring every work into judgment, with every secret thing, whether it be good, or whether it be evil." Among the citations which comprise the Lesson Sermon is the following from The Bible:—"Humble yourselves therefore under the mighty hand of God, that he may exalt you in due time: Casting all your care upon him; for he careth for you." I Peter 6:5, 7.

The Lesson Sermon also includes the following passage from the Christian Science textbook, "Science and Health with Key to the Scriptures," by Mary Baker Eddy:—"This is life eternal," says Jesus,—is, not shall be; and then he defines everlasting life as a present knowledge of his Father and of himself,—the knowledge of Love, Truth, and Life. "This is life eternal, that they might know Thee, the only true God, and Jesus Christ, whom Thou hast sent."

Labour Regional Council

Important Step Towards Decentralizing the Work; Headquarters in Manchester

AN important step towards decentralizing the work of the Labour party was taken in the Memorial Hall, Manchester, last month, when a regional council was established which will represent all the constituency and borough Labour parties, trade unions, and other bodies of the political and industrial sides of the movement in Lancashire and Cheshire. The headquarters of the new body will be in Manchester.

More than two hundred delegates were present from the various bodies concerned, 106 of these being from trade unions and 84 from Labour parties. Mr. Stanley Hirst, a member of the National Executive of the Labour party, presided, and others on the platform included Mr. G. R. Shepherd (national agent of the party) and Mr. R. C. Wallis (organiser for the North-western area). Mr. J. S. Middleton (secretary of the party) was to have been present, but, owing to the international crisis, had to remain in London.

Mr. Hirst said that many local Labour parties had difficulty from time to time in getting matters dealt with expeditiously from headquarters, and it was felt that this would be remedied by the establishment of regional councils—that, so far as the Lancashire and Cheshire area was concerned, there would be a more direct and immediate contact between those areas and a centre like Manchester.

"We believe this regional council for Lancashire and Cheshire will be one of the most important bodies in the scheme of Labour politics, because those counties contain a large number of important constituencies without whose representatives no Labour majority in the House of Commons is possible, and, after all, that is our main object." The trade union movement in the two counties would take a more important part in Labour party politics as the result of the formation of that council, and the National Executive hoped there would be a cessation of the jealousy that sometimes seemed apparent at the conferences of the national party when there were differences between representatives of trade unions and of local Labour parties.

Mr. G. R. Shepherd said they were not establishing that day a separate organization; it would be a part of the general machinery of the Labour party itself.

Speaking of the object of the regional council, he pointed out that at present nearly all the administrative work of the Labour party outside the constituencies was dealt with in London, and said that in the regional council they were seeking means by which most of the work would be done in the localities. The individual membership of the party was now 500,000, a far bigger number than it had ever had in the past, but it was small when compared with the mass membership of the trade unions and of the co-operative movement. "We realize," he said, "that we cannot hope to carry the development of our individual membership farther if administration is maintained purely in the hands of the National Executive Committee in London, and so we are going to follow the example of many trade union in fixing responsibility, if we can, on a regional council which will be directly in touch with the membership."

Propaganda Work

Among other things the National Executive also wanted to devolve on the districts the development of propaganda work, both on the platform and by means of the distribution of literature. Again, they were hoping that by the new regional council the important administrative and executive elements of the trade unions might be brought into touch with the Labour party and take their rightful place in its administration and development. There must also be established in all the localities a kind of local leadership which would make its impact on the minds of the community.

The following were elected as members of the executive committee of the new body: Trade unions: Mr. G. Tomlinson, M.P., Mr. T. McCall and Mr. D. Mainds (United Textile Factory Workers' Association), Mr. J. Gibbins, M.P., and Mr. P. J. Crehan (National Union of General and Municipal Workers), Mr. T. Lane (Operative Plasterers), Mr. E. Robinson (National Union of Public Employees), Mr. B. Reynolds (Railway Clerks' Association), Mr. A. Hodgetts (National Union of Distributive and Allied Workers), and Councillor A. Taylor (Transport and General Workers' Union).

Constituency and Central Labour parties, Lancashire: Councillor G. B. Eddie (Blackpool), Mr. R. McKeon (chairman. Manchester Borough Labour party), Mr. J. Griffin (St. Helens), Mr. J. L. Prescott (Leigh), Councillor W. H. Harton (Liverpool), Councillor A. P. Derrick (Lancaster), Mr. S. Higham (Bury), and Mr. H. J. Porter (Eccles). Cheshire: Mr. J. H. Evison (Macclesfield), Alderman A. W. Eaton (Wirral), and Mr. H. Ponsonby (Stockport). Women's representatives: Mrs. M. L. Nicholas (West Lancashire and West Cheshire Labour Women's Advisory Council), Mrs. H. Faulkner (South-east Lancashire Labour Women's Advisory Council), and Mrs. A. Mitchell (South and East Cheshire Labour Women's Advisory Council).

There are four more trade union representatives still to be elected to the committee, and two others, to represent the co-operative movement and other bodies.

Nazis Suppress Fresh Anti-Jewish Action

Jewish Delegation Now In Berlin for Parleys

Vienna, Oct. 21.

Ununiformed Storm Troopers, wearing yellow identifying arm bands, quickly suppressed new anti-Jewish demonstrations in two sections of the city today.—United Press.

Jews Confer with Nazis

Berlin, Oct. 21.

Representatives of the Munich Jewish Cultural Community have arrived here to confer with the Nazi leaders regarding the anti-Jewish outbreaks in Franconia, particularly Nuremberg during the past few days, it was learned from authoritative sources today.—United Press.

American Volunteers Killed in Spain

Hendaye, Oct. 22.

Nationalist advices received here today said 2,888 American volunteers have been killed fighting in the Spanish Republican International Brigades during the past two years. A total of approximately 500 other Americans are now being evacuated in connection with Barcelona's order to withdraw all foreign troops.—United Press.

Reichstag May Be Convoked Shortly

Berlin, Oct. 22.

Well-informed circles here expect that the Reichstag will be convoked shortly after the election of Deputies in Sudetenland which is to take place towards the middle of November.—Havas.

Washington Divided Over Munich Pact

Opinion Generally Split Into Two Camps

Washington, Oct. 22.

Repercussions of the speech made in London by the United States Ambassador, Mr. Joseph P. Kennedy, revealed two trends of opinion in Washington as to what attitude the United States should adopt following the Munich Agreement.

The first trend of opinion considers that France and Great Britain are now engaged in political co-operation with the dictatorships, and therefore the United States should redouble her efforts to maintain democratic and liberal principles in this hemisphere, without bothering too much about whether an energetic struggle against the totalitarian states would or would not facilitate the policy of appeasement advocated for a long time. Some influential banking circles went as far as to suspect that Conservative elements in Great Britain are examining the possibility of collaboration with the Reich in order to divert Germany's economic and commercial appetite from south-eastern Europe.

The second trend, followed principally by business and financial circles, prefer the tendency whereby the United States should accept the idea of collaboration between democracies and dictatorships, and they bring up the argument of ideological conflicts which can only hinder the re-establishment of world prosperity.—Havas.

Sixty Years Ago

FROM THE "NORTH-CHINA DAILY NEWS" OF OCTOBER 24, 1878

The English and Scotch Eights did the last hard work yesterday afternoon to be done before the Race. The English crew first paddled to the starting Mound where they met the Veterans and the latter having a couple of lengths lead, both boats started at racing speed. The English drew nearly level before reaching the first bend, but after rounding it were half a length astern—this, however, they soon turned into a slight lead, and, the Veterans having "easied" they continued to row hard but not in particularly good form down to Corner's house. The Scotch boat in rowing over the course was joined at Alpha Farm by the Veterans, who had been waiting for them, and so were comparatively fresh, and taking a couple of lengths' start and inside place, they held a good lead passing the Boathouse, and were not overtaken within sight of that point. The Scotch are rowing in much better form than their opponents, but the friends of each crew are perfectly contented with their chance.

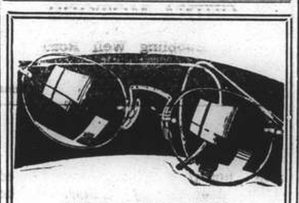

That Extra Pair

Losing one's glasses is like losing one's eyesight for the time being. Never be without a spare pair, and when you order them try a different frame. Lazarus will show you some of the more modern types and will advise you regarding suitability.

N. LAZARUS & CO.
Opticians.
126 Nanking Road
Telephone 16626

L. MOORE & Co. LTD.

Established in Shanghai 1874 — *Incorporated in Hongkong*

FIRE LOSS ASSESSORS AND AUCTIONEERS

STORAGE TERMS ON APPLICATION — *Branch Office:* TOPLIS & HARDING

88 MUSEUM ROAD, SHANGHAI

In Rear Salesroom—On View Monday

On Tuesday, October 25, 1938, at 9.30 a.m.

Household Furniture, Ladies' Fur Coats, Clothing and Sundries

In Main Salesroom—Now On View

On Wednesday, October 26, 1938, commencing at 10 a.m.

EXCELLENT MODERN STYLE LACQUER PAINTED HOUSEHOLD FURNITURE, VELVET COVERED CHESTERFIELD COUCH AND EASY CHAIRS, E.P., GLASS AND CROCKERY WARE, GENUINE BLACKWOOD CHINESE SITTING ROOM SUITES AND BEDROOM SUITE, LONG AND SIDE TABLES, JARDINIERE STANDS, FIRE STOOLS, SET TEAPOYS, PEIPING LACQUER JADE INLAID CURIO CUPBOARDS, HIGH FLOOR SCREEN, VERY FINE CARVED IVORY, JADE, CRYSTAL, AGATE AND QUARTZ ORNAMENTS, ANCIENT CHINESE PORCELAIN AND BRONZE VASES, JARS, INCENSE BURNERS, BEAKERS, ETC.

Comprising:—

Hall, Drawing, Dining Room and Bedroom Furniture

Also

1 Very fine carved ivory figure "Mai Nee" about 4 ft. high
1 Fine tone steel framed upright piano
Fine Peiping carpets, and rugs in various sizes

In Cargo Salesroom—Now on View

On Wednesday, October 26, 1938, at 2.30 p.m.

20 Bales Wool Yarn (Assorted Colours), Overcoating, Rayon Plush, Cotton Sateen, Blue Material, American Oil Cloth, "Key" Pencils (Copying and Black), "Soennecker" Files, Stencil Paper, Sodide of Lime, Throat Tablets, Crackers, Small Cinema Projectors and Films, Enamelled Iron Bath Tubs, Lavatory Basins, Switches, Plugs, Schreiner Paste, Dyes, Oil, Canvas Belting, Glass Butter Dishes, Tumblers, Inkwells, Felt Hats, Motor-car Jacks, Pumps, Horns, etc.

Noël, Murray & Co., Ltd.

(Incorporated under the Hongkong Ordinances)

Auctioneers, Appraisers and Adjusters

SALESROOMS, 160 CANTON ROAD

TELEPHONE Nos. 10335 (Manager), 12714 (Auction Department)

AUCTIONS AND VALUATIONS

Arranged At Shortest Notice

HUGH MARTIN, *MANAGING DIRECTOR*

AMERICAN AUCTIONEERING CO.

Auctioneers, Valuers and General Brokers
Will sell by Public Auction at Salesroom

NO. 625 SZECHUEN ROAD

On Wednesday, October 26, 1938. Commencing at 10 A.M.

SUPERIOR AND EXCELLENT MODERN STYLE AND BLACKWOOD HOUSEHOLD FURNITURE, TEAKWOOD DINING ROOM SUITE made by "Peach & Co.", VELVET COVERED CHESTERFIELD COUCH AND EASY CHAIRS made by "Chuen Tai & Son", desks, chairs, book case, CARD TABLE, CARVED IVORY AND JADE ORNAMENTS, sewing machine, etc.

Also

1 Fine glass wine set 198 pieces, 1 "Haviland & Co." dinner set, 1 Fine toned steel framed cottage piano by "Phonola", 1 "Zenith" 9-tube radio with gramophone combined, 1 Frigelator, A long line of Peiping carpets and rugs in various sizes.

NOW ON VIEW

NEILSON'S

Very Popular and Always Delicious

CANADIAN CHOCOLATES

The first autumn consignment of these excellent chocolates has reached us, fresh and tasty as ever.

From $4.25 per box up

Assorted Chocolate Bars, Malted Milk, Macaroon, Burnt Almond, Jersey Milk, Jersey Nut, Ginger Fruit, etc.

30 cts. each

WATSON'S

71 Nanking Road

1175 Bubbling Well Road — 965 Avenue Joffre

GAS

Will provide the

CHEAPEST HOT WATER

this Winter

We have a Water Heater to suit every requirement

Our **"DUAL RATE"** charges provide a **20% REDUCTION** on the price of Gas consumed by Water Heaters.

Our Representative will be pleased to advise you on all Heating Problems at your convenience

SHANGHAI GAS COMPANY, LTD.

(Incorporated in Hongkong)

Showroom:—709 Bubbling Well Road . . . Telephone 38093
Head Office:—656 Yu Ya Ching Road . . . Telephone 93333

WOMAN'S PAGE

A London Letter

By Olive Dun

London, Oct. 1.

Forty households in and around our village just outside London have been desolated by the sudden removal of half as many more Austrian maids, ordered back to their country. This brings the war crisis home to one with real seriousness. Whether the maids will be allowed back here now that peace is assured is not yet known. But they will have to have their passages paid. Most of them had practically nothing left after buying their tickets to Austria. One of the sights of London early this week were the crowds of passage-seekers surging round the German tourist agencies. On the other hand, many refugees from Nazi persecution came forward to volunteer their services to England if war broke out.

There is one group of men whose joy at the dispersal of War clouds is tinged with faint regret. These are the War Office designers who had been charged with the grave duty of planning a uniform for the women volunteers of the Auxiliary Territorial Service and had actually succeeded in pleasing everybody, in spite of having to insist on khaki and stockings of lisle thread. The skirt is 14ins. from the ground (Paris decided on this length), there is a snappy jacket with patch pockets, khaki belt and brass buttons, and a cap exactly suited to the prevailing taste for Queen Alexandra coiffures. But now we are not to wear it, our only souvenir of the crisis being a gas mask. Of the eagerness with which women all over the country answered the call for volunteers, it is only necessary to say that they rolled up in thousands, aviators, motorists, despatch riders, nurses, girl guides, clerical helpers, and a noble army of knitters and bandage rollers. If Hitler was not impressed by the fact that we meant business, it was not our fault.

* * *

The Glad Reaction

One conspicuous sign of the general relief was that everyone rushed out to buy. On Tuesday and Wednesday the shopmen stood sadly about in empty shops. On Thursday and Friday they could not move fast enough. Coats, hats, hosen and shoes, furniture, fittings, fruit, flowers and sundries; everything was being lavishly bought. The autumn season will be a success for the retail trade at least. But a business man tells me that this reaction has spread to all trade. For several weeks past there is no denying that business has been in the doldrums. Motor-car sales are a good (or bad) indication. In August this year barely half as many cars were sold as in the same month a year ago. Now there is a sudden demand for new cars although the time is near when many motorists lay up their cars for the winter. It has been said cynically said that if the world were known for certain to be coming to an end, say, a fortnight hence, the whole human race would burst into an orgy of prodigality. Well, the optimists say that the Munich conversations are really to be the beginning of a very brave new world. So there you are. We celebrate by buying new hats and new bedroom suites.

* * *

"Beauty Draws Us—"

The Women's Fair at Olympia is almost entirely devoted to aids to beauty with special emphasis on how to do your hair. Every second stall has a hairdresser perpetually demonstrating on resigned models. There are other forms of demonstration. One firm has imported a theatrical beauty chorus, who wear less than you would believe it possible without interference by the L.C.C., and on their shoulders and arms beauty artists continually paint designs of hearts, cupids, flowers and so forth, with lipstick. There is also, on the upper floor a "Lane of Loveliness" where exquisite creatures dressed as Helen of Troy, Cleopatra, the beautiful Miss Gunnings, Lady Hamilton and other famous beauties of history sit in cages and stare at each other. They are particularly meant to show the styles of hair-dressing adopted in the past. For the moment it is prescribed that we are to continue using the Edwardian upswept style, for which the autumn coats and hats have been designed. After Christmas Roman coiffures are prophesied. Meanwhile the fashionable colour for hair is to be red, though the exact tint has not yet been decided. But surely this depends largely on the shape and colour of face and even the size of the owner. One can think of carroty girls who were obviously meant by Nature to be carrots and not even auburns, still less the "port wine" red which is threatened as the newest colour.

* * *

Intriguing Shoes

Further curiosities are foreshadowed at the Shoe and Leather Fair which opens on Monday. I wrote recently of the shoes with extra thick soles, intended to add to the wearer's height. Several varieties of these will be shown at the Agricultural Hall. In some designs the heel is 3½ ins. high, not separated from the forward part of the shoe, but continuous from it, the whole sole forming a thick wedge. The most daring designs are those brought by a Florentine shoemaker. Cork is the foundation, covered with suède, the shoe being really a sandal. But kid is also used, for the uppers, with soles in layers coloured yellow, green, red and blue. The wedge-sole mentioned about is adopted in all patterns, and is said to be so comfortable that there is quite a chance of their being worn for a week or two before they disappear like all the absurdities which every autumn's shoe show brings forth.

However, we have definitely to be sensible about our shoes this autumn, with low heels for outdoor wear and broad thick welts to protect us from mud. Also there are to be winter shoes lined with lamb's wool and astrakhan. But what chance has any shoe which would make the foot look even as large as Nature planned it?

* * *

Women Golfers

Miss Pamela Barton, making her first attempt for the English Women's golf championship at Aldeburgh—it is odd to think that she should have won both the British and American championships and never even tried for this one—sailed through two or three rounds in a manner that suggested she had recovered her form, and then was beaten by a local player, Miss Winn, at the 21st hole. What an ordeal. Mrs. Garon was another of the giantesses who went out before the semi-final. Miss Elsie Corlett, the Lancashire champion, so often trying for the big events but never with luck, had a narow squeak on the same day, but lived to win the final after a desperate fight with Miss Winn. It was her third occasion of reaching the final and her 13th try for the English championship; so evidently 13 is not an unlucky number for her. Miss Barton hits the same prodigiously long ball as ever, but has become erratic on her short game. One hears it said that she practises too much. Perhaps a year of no golf at all, of cold mutton, rice pudding and steady application to the schoolroom would do her good all round.

* * *

Influence of the Fall

In the autumn one naturally inclines to moralize. The process is much stimulated by the popular papers, all of which employ some descendant of Martin Tupper, the Proverbial Philosopher, to cater for the griefs of their readers. Marriage problems are the favourite topic, but perhaps I had better not quote from these. Here, however, is a recipe for dealing with depression which you may like to try. "Depression" says the mentor "is a form of and often the result of self-indulgence" — muffins, for instance:

"Depression may be attacked, I think, in two ways—mentally and morally. An excellent way to correct the mental attitude in depression is to get a little notebook and write down a detailed description of the symptoms, together with every possible cause.

"It's amazing how once we put our fears and worries into words they seem less terrifying.

"And if we take out the book from time to time and see how our pet fears are getting on, the day will come when we laugh at ourselves to think we could have made ourselves so ridiculous."

As the old lady said on her death-bed, that most of her troubles had never happened. But fancy making a book of them.

Gas Drill for Young Germany

The above picture was taken in a Berlin school and shows the younger children drawn up in lines for the daily gas drill which is now part of German school curriculum. The drill is carried out under actual gas conditions.

B. W. A.

Monday, Oct. 24.—Badminton. Needlecraft Section at Daybrook Estate, 70 Tunsin Road, 10 a.m.

Tuesday, Oct. 25.—Hospital Aid Department 9 to noon.

Wednesday, Oct. 26.—Badminton. Executive Committee Meeting 9.45 a.m.

Friday, Oct. 28.—Badminton. Gardening Section at 85 Ferry Road, 10 a.m. Exchange of seedlings.

The Social Service Board are holding their first jumble sale of the season on November 1. Jumble, especially warm clothing, will be very acceptable, and may be sent to the office. Members willing to help on the day of the sale, should send their names to the Secretary.

The next bridge and mahjongg afternoon takes place on November 3 at headquarters. Tables should be booked at the office, or with a member of the Executive Committee.

A reception will be given at headquarters on November 15 in honour of Lady Clark Kerr, wife of H.M. Ambassador to China. Invitations have been sent out to all members, and those who do not receive their's within a few days are asked to advise the Secretary. Members who have changed their addresses, please report same to the office.

The B.W.A. magazine has been posted to members during the week. Any member not in receipt of one should advise the Secretary.

The Musical and Dramatic Section have arranged a cabaret tea for November 10 at 4.15 p.m. Besides a very amusing musical sketch which will be put on by members of the Committee, there will be songs, recitations, and several dances arranged by Miss Mary McIlwain who has taken over Miss Sharp's dancing class.

A. W. C.

Among coming events on the programme of the American Women's Club is the Library Book Review tiffin which will take place in the Club Rooms at 12.30 p.m. on November 15. Miss Margaret Armstrong, of the English department of the Shanghai American School, will review several new and interesting American novels, all of which will be made available to members through the Club library. On this occasion members may bring guests with them but reservations should be made in advance with Mrs. Rodgers. The Library Committee also wish to urge members of the Club to do their bit for the library by making donations of either funds or books.

A. A. U.

The next meeting of the American Association of University Women will be held on Wednesday, October 26, at the home of Mrs. R. D. Wolcott, 10 Route Winling. Sewing for refugees will commence at 3 o'clock. After tea Miss Eleanor Hinder will tell some of her experiences during her recent world tour.

Crab Cocktail

Mix up together a tablespoonful each of salad oil, ketchup and Worcester sauce, a dessertspoonful of vinegar, a tablespoonful of chopped cucumber, and a dust of cayenne pepper and salt. Fill into six small glasses or plates with two or three pieces of tinned crab in each. Serve rolled brown bread and butter.

Miss Dorothy Howe wears a sophisticated suit of brown worsted, lavishly trimmed in blue fox fur. An "ascot" of gold cloth is tucked into the collarless neckline and a jewelled buckle of cut steel is used at the waist where the sections of fur join. Miss Howe's accessories are brown and she carries a muff of blue fox.

Cutting the Wedding Cake

Origin of the Custom

The cutting of the cake appears to be a version of the ancient ceremony of breaking the cake over the bride's head, a rite which is still sometimes performed in the north of England.

When Lord Clydesdale brought his bride, Lady Elizabeth Percy, to his ancestral home at Strathaven, Lanarkshire, after their honeymoon last December a Scots bannock was broken over the bride's head for luck as the bridegroom carried her over the threshold.

After breaking the cake over the bride's head, according to ancient custom, the pieces were given to onlookers, who, receiving them, were supposed to dream that night of their future spouse.

Smollett describes how, "A cake being broken over the head of Mrs. Tabitha Lismahago, the fragments were distributed among the bystanders, according to the custom of the ancient Britons, on the supposition that every person who ate of this hallowed cake should that night have a vision of the man or woman whom Heaven designed should be his or her wedded mate."

Little Dinner Menu

Enough is as good as a feast, especially when M. Marcel Boulestin has a hand in it. The soup and meat dish are his recipes, while the sweet comes from Copenhagen:

Vegetable Puree

This is a thick soup made with the dry vegetables of the winter type and fresh summer vegetables. You want split peas, which, of course, you soak for twelve hours in water.

The other vegetables are a head of celery, cut in pieces, and a handful or so of French beans. Boil them all together till tender.

But the flavouring is the essential part of this dish. You want a bouquet of thyme, parsley, bayleaf and garlic, and either a ham bone or bits of bacon rind of "green" bacon. The combination is particularly rich and good.

A good deal of freshly ground pepper is also necessary.

All these having been brought to the boil and allowed to simmer and reduce for two hours, you remove the bouquet, the bone or the bacon rind; strain the soup through a sieve and mash the vegetables together.

Add to the resulting purée as much of the stock as you need to make a fairly thick soup. Mix well, bring it to the boil and serve with or without croûtons.

Tournedos Aux Champignons

For this dish you want tournedos—that is, slices in the fillet of beef—which are thinner than usual. Instead of being about one inch and a half thick they should be under one inch.

Melt a piece of butter and when it is just melted dip the slices in it, so that both sides are well impregnated. Put them on the grill (previously heated of course) and cook one minute on each side.

Melt in a saucepan a pudding spoonful (for four slices) of butter. Add the same quantity of flour; cook one minute, stirring.

Next add meat stock to make a thin sauce, which will thicken while simmering for a quarter of an hour, also a few small mushrooms (or larger mushrooms cut in slices) previously cooked ten minutes in butter.

See that it is well seasoned, and a few minutes before serving put in the slices of beef and lemon juice to taste.

Serve with croûtons all round and with either spaghetti, purée of potatoes or croquettes of potatoes.

Green Tomatoes in Syrup

Insert a small piece of root ginger in each green tomato. Make a thick syrup and cook the tomatoes in it until tender. The ginger gives them a delicious flavour and they make a most acceptable and unusual sweet when served cold with cream.

You Can Be Attractive

Good Taste and Intelligence Are the Only Essentials

Most likely you have often envied film stars and others who always appear so delightfully glamorous. Their riches, clothes, and beauty give rise to the idea that these are a necessity before one can hope to be attractive.

But you require none of these things. It is not the rich girl, nor the beautiful girl, who can always lay claim to glamour. What you need is a little spark of intelligence.

Fashions are of minor importance. In fact, if you start to dress fashionably you will often discover that you are no longer glamorous. This is because practically every person is wearing fashionable clothes, and it is only by little touches which are unexpected and original that you can hope to be different, and that is what constitutes glamour. You are different. You are chic.

You do not have to wait until the evening to don your glamour. It should be with you day and night, the only difference being that you require a slightly different kind for each occasion.

During the daytime you require a tailored suit. Any kind will do, as it is by your own original touches that you will make it you. You may have noticed that no matter what type of clothes a film star may be wearing she always endeavours to draw attention to her face, and you can do this by wearing a fur. No matter whether you are motoring or walking, a fur always gives that appearance of luxuriousness which is closely associated with glamour. A small piece of jewellery, a pair of gloves—either can give you that added touch, and it is only with the use of your own intelligence that you can decide what that touch shall be. It is only by defying fashion and wearing things which you know are different that you can express your personality, and, after all is said and done, both "It" and glamour are only other names for personality.

Study Your Type

Cut and line in your clothes are not as important as drawing attention to your face. A dress may be beautiful, but it cannot be glamorous. It is you who will make it so, and for this reason your hair style will play a very important part, and it is here that you must again be warned against following fashion. For instance, the "page boy" style of hair-dressing may make one person glamorous and another type ridiculous.

If the face is round or heavy, you must then choose a style which is slenderizing. A side parting is most suitable.

A face which is too thin can be given a pleasant roundness by having the hair waved softly about the face, again with a side parting. If you have a throat-line which is very long, and an average face, have a side or centre parting, and wave the hair right back from the brow.

A becoming hat will also make the face more interesting and glamorous, and naturally you will choose a hat which will suit the face, the brim being selected so that it will create a background, and will not draw attention away from the face. Wide brims are usually the most becoming for the average type, whilst a brim which is turned up will slenderize and add inches to the height.

An Alluring Eye

If you so desire you can cover half your face with a hat, and it is just as well to remember that a glamorous girl can be just as dangerous with one eye as with two. Therefore, do not be frightened to wear your hat with one eye partly covered. This will create an illusion of prettiness.

Another good point with a hat which partially covers the face is that it will prevent a bright light from showing wrinkles and frown lines. In other words, it has a softening effect.

See that your shoes are quiet and tone in with the costume. Do not wear showy shoes, as they will draw attention away from the face, and it is your face and not your feet which should be glamorous.

Youth and Beauty

A hint of jewellery around the face will also do much to help you. Wide earrings will make the face appear wider, whereas those which are long and slender will have the opposite effect. Earrings are really only for the very young woman, or the one with a very firm, smooth contour. When the face is heavy or has double chins, the rings will then draw attention to the jawbones, and this is usually just the very thing which you desire to avoid.

But it must be admitted that with all their faults earrings are a very effective method of drawing attention to the face and giving it a youthful and glamorous appearance. They will centre the attention, and, providing the face is well made up, it will then appear beautiful. Therefore, you can see that all you require to appear glamorous is good taste and average intelligence.

MARVELOUS Eye-Matched MAKEUP

Harmonizing FACE POWDER
Soft . . . fine textured . . . clings for hours.

ROUGE
Velvety-smooth . . . a superior dry rouge that blends evenly.

LIPSTICK
Double-creamed . . . indelible radiant color.

EYE SHADOW
New, soft focus shades to deepen color and glorify the eyes.

MASCARA
Makes your lashes long . . . lustrous . . . gives a natural curl.

by Richard Hudnut $3.00 EACH

Formerly 134 Broadway Road.
Liang Tien Hing Co.
JEWELLERS
Watchmakers, Engravers
Gold and Silversmiths
545 SZECHUEN ROAD
Corner Peking Road, Shanghai
號飾首錶鐘與天梁
11768

O.K. CLEANERS
DRY CLEANERS AND DYERS
Business Office: 1839 Avenue Joffre
Telephone 74127
Chair covers are apt to look old and faded. Restore them to look like new by reliable dry-cleaning or Dyeing. Dial 74127 and we will collect your soiled chair covers.

SLIP COVERS Cleaned

OIL PERMANENT WAVE
Removal of warts, facial massage, make-up. Dyeing of eyebrows and lashes. Artificial eyelashes affixed with the most natural results
Highly qualified experts in attendance
Medical Pedicure
GROSVENOR BEAUTY PARLOUR
249 Cardinal Mercier Telephone 76058

CROSS-EYES STRAIGHTENED WITHOUT OPERATION
and without drugs or danger.
We specialize in cross-eyes—and in correcting eye defects of children
OPTOMETRISTS
250 NANKING ROAD
Largest, Most Modern, Best Equipped

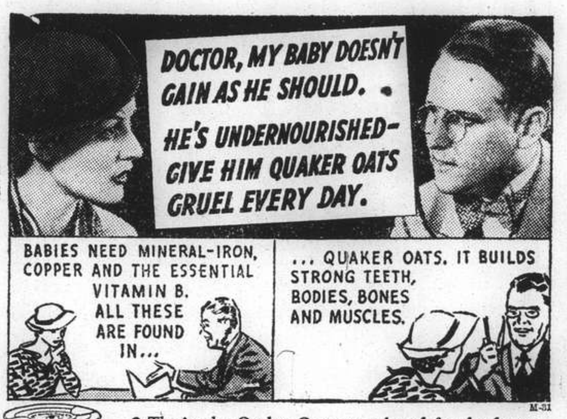

● That's why Quaker Oats was selected for the famous Dionne Quintuplets even before their first birthday. It enriches the blood, replenishes energy, supplies amazing material for growth. Its Vitamin B offsets nervousness, constipation, loss of appetite.

QUAKER OATS
Gives you the Vitality to keep you fit

PRIDE DRY CLEANING CO INC
Shanghai's Foremost Cleaners
For Your Autumn Cleaning Call 32876
Foreign owned and managed.

"Every Picture tells a Story"

As Old as you feel!

Life is worth living even at seventy if you feel years younger.

YOU MAY NOT BE AS ACTIVE as formerly but healthy kidneys will keep away many of the troubles usually associated with old age. Pains in the small of the back, stiff, aching muscles and joints, urinary disorders, dizzy attacks and other kidney complaints need early care; they are too serious to be neglected.

These symptoms warn you that the kidneys are not properly filtering uric acid and other poisonous wastes from the system—that there is danger of chronic backache, rheumatism, sciatica, lumbago, bladder inflammation and renal dropsy.

Take Doan's Backache Kidney Pills without a moment's delay. This special kidney tonic has brought comfort to thousands of grateful users; why not let it do the same for you?

Insist upon DOAN'S. Of all dealers.

DOAN'S Backache Kidney Pills

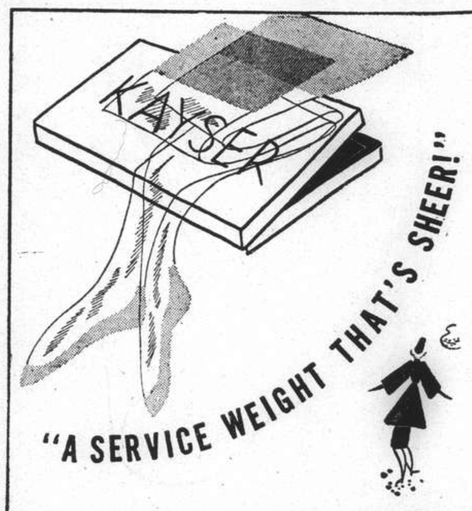

From $5.95 per pair

They're the famous Kayser "Mir-O-Kleers"—that's the secret. The leading hose of 102 countries because of that miraculous extra sheerness, extra clearness of weave! Be Wiser . . . Buy Kayser.

WHITEAWAY, LAIDLAW & CO., LTD.

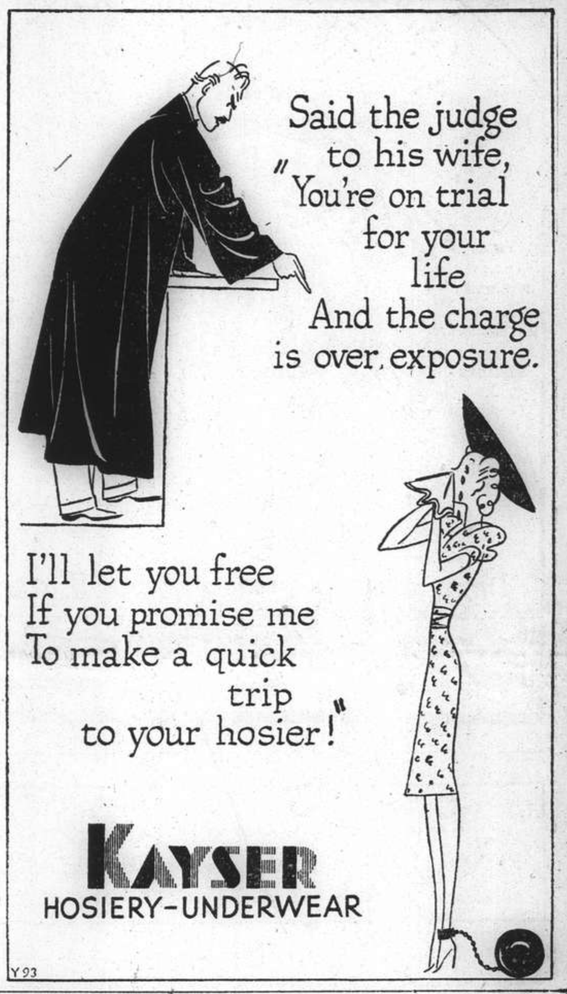

"My complexion is soft and lovely because I use only DAGGETT & RAMSDELL Beauty Creations"

Smart women everywhere are becoming daily users of the exquisite lotions and make-up aids now being introduced by Daggett & Ramsdell. You will enthuse over these new, smartly packaged beauty creations because you will find in them that distinctive quality that has made Daggett & Ramsdell Creams the choice of beautiful women throughout the world.

Perfect Cold Cream — Vivatone — Perfect Vanishing Cream
Perfect Cleansing Oil — Perfect Face Powder — Perfect Rouge — Perfect Hand Lotion
Perfect Lipstick — Perfect Eyebrow Pencil — Perfect Eye Shadow

You will always look your best with DAGGETT & RAMSDELL

Makes Cars Beautiful..to Stay!

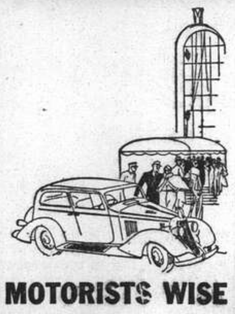

There are no two ways about it! If you want your car to stay beautiful—that is, sparkling like new year in and year out, it must be Simonized. Perhaps the finish is already dull. Then first use the new improved Simoniz Kleener. It quickly restores the lustre. Simoniz, too, is easy to apply but it's hard for weather to wear off. Besides protecting the finish as nothing else will, Simoniz makes it last longer. So always insist on Simoniz and Simoniz Kleener for your car.

MOTORISTS WISE **SIMONIZ**

(9)

SEA WORKS — URGENT WORKS

24 HOURS INSTEAD OF 4 WEEKS with

CIMENT FONDU

CIMENT FONDU

LAFARGE ALUMINOUS CEMENT COMPANY LTD. LONDON

— PILES — WHARVES — BASEMENTS — BRIDGES —

— FLOORS FOR GARAGES — BEDS FOR MACHINES —

The Best Rapid Hardening Aluminous Cement

Immune from attack by Sea Water

Sté. Ame. RACINE & CO.

2 PEKING ROAD. SHANGHAI

T. MACDONALD & CO.

FUNERAL UNDERTAKERS—1076 SINZA RD.

All Kinds of Monuments in Stock Telephone 30466

SIGNODE SIGNODE SYSTEM

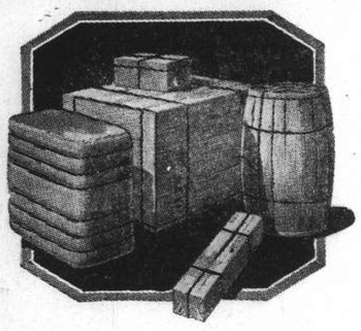

Protect Your Shipments with

SIGNODE STEEL STRAPPING

STRONGER AND SAFER SHIPMENTS AT LESS COST

Every kind of package, box, crate, bundle or skid can be made absolutely safe against pilferage or damage in transit

THE SIGNODE SYSTEM IS THE CHEAPEST AND THE MOST EFFECTIVE STRAPPING METHOD.

IT GUARDS YOUR CARGO AND SAVES YOUR PACKING AND SHIPPING EXPENSES.

HARRISONS, KING & IRWIN, LTD.

(Incorporated in Hongkong)

549 Szechuen Road Telephone 15510

"THE NORTH-CHINA HERALD"

(Established in 1850)

Is the weekly edition of the "North-China Daily News" for readers abroad. It is nearly all news and is the best medium for keeping in touch with events in China when out of reach of the daily.

SUBSCRIPTION RATES, including Postage

To Europe or America: $28 per annum ($2.50 per month)

A Sample Copy will be sent on request

NORTH-CHINA DAILY NEWS & HERALD, LTD.

Telegraphic Address: HERALD SHANGHAI

KAILAN MINING ADMINISTRATION

BUILDING MATERIALS

FIRE BRICKS	FACE BRICKS
FIRECLAY	PAVING BLOCKS *for Roads, Courtyards, Stables, Godowns, etc.*
"HYTEMPITE" *Special Fire Cement*	DRAIN PIPES *Glazed inside and out*

WINDOW GLASS

(Factory at Chinwangtao) *16 oz. to 70 oz., Best Quality*

COMMERCIAL DEPARTMENT

3rd Floor, Hongkong and Shanghai Bank Building, 12 The Bund, Entrance Foochow Road, Tel. 11070

COMMERCIAL UNION

Assurance Company, Limited

Telephone 13407 (4 lines) 17 Canton Road, Shanghai

FIRE, MARINE ACCIDENT

Manager for China: E. Lester Arnold

Telephone 34220 Day and Night Service

International Funeral Directors

207 KIAOCHOW ROAD

Artistic Memorials R. O. Scott, A. W. Horton

OF PARTICULAR INTEREST TO RESIDENTS CONTEMPLATING

HOME LEAVE

DURING THE

SPRING OF 1939

The October-December edition of "Cook's Far Eastern Travellers Gazette" contains sailings by all routes up to and including **THE END OF APRIL, 1939.**

In addition to fares and full information as to all the more usual routes it offers many suggestions for varying the route to Europe. Example economic Round-the-World fares are also given.

COPY SUPPLIED GRATIS ON REQUEST TO THE OFFICIAL BOOKING-AGENTS FOR ALL LINES:

Thos. Cook & Son, Ltd.

119 Nanking Road Telephone 15335

HONGKONG FOOT

Gone in 3 Days!

Get rid of your annoyance by applying Eans' Antiseptic Liquid. Even the worst case can be ended in three days' time. Money back if no result is obtained. Just buy a bottle to-day.

Sole Distributors:

Eans' Laboratory, Shanghai

Lane 531/20 Honan Road. Telephone 96693

EANS' ANTISEPTIC LIQUID

NORTH-CHINA DAILY NEWS

Single copies 10 cents

Shanghai delivery	per annum	$24
China, Korea and Japan	"	$32
Hongkong and Macao	"	$50
Postal Union Countries	"	$85

NORTH-CHINA HERALD

EVERY WEDNESDAY

Weekly Edition of the "North-China Daily News"

Single copies 40 cents

Shanghai delivery	per annum	$18
China, Korea and Japan	"	$18
Hongkong and Macao	"	$21
Postal Union Countries	"	$28

NORTH-CHINA DAILY NEWS & HERALD LTD.

(Incorporated in Hongkong)

Reg. Office: North-China Building, Shanghai

Telegrams: Herald Shanghai

P.O. Box 707 Telephone 11055

Letters should be addressed to the Secretary, North-China Daily News & Herald, Ltd., to whom all remittances should be made payable.

Articles and letters intended for publication in the news columns of the paper should be addressed to the Editor and not to individuals. Correspondents are requested to typewrite on one side of the paper only. Letters to the Editor should be brief and to the point.

Messrs. Crane-Debenham Limited, 69 Fleet Street, London, E.C.4, have been appointed special English representatives for the transaction of all business relating to advertisements for the "North-China Daily News" and the "North-China Herald," and have these newspapers on file in their offices.

IMPARTIAL NOT NEUTRAL

RIPE FOR MEDIATION ?

On Thursday, October 13, Japanese troops made their long expected landing in Bias Bay, on Saturday, October 22, nine days after, the immediate objective of that landing, Canton, was in their hands. A distance of about 130 miles had been covered by the Japanese at a speed which is ample corroboration of an earlier formed impression that the Chinese in the south were offering no real resistance to the Japanese. Figuratively speaking, without a shot being fired, the birthplace of the Kuomintang, the starting point of the movement which eleven years ago brought a new government to China has fallen into the hands of invaders who in other parts of the country have been meeting just that type of resistance which it was thought would have been offered in the south. At the time of the landing rumours were current that intrigues had long been afoot for the surrender of Canton to the Japanese, and some observers, commenting on the comparative smallness of the Japanese force, expressed the opinion that it was merely a display of strength before which those responsible for the defence of the South would give up the struggle. The suggestion now emanates from Tokyo that the whole business has been the familiar one of the employment of the "silver bullet," and while there is at present no available evidence to support such a view, it must be remembered that this method of fighting is by no means unknown to China. It is true that Canton and the National Government have on many occasions in the past not seen eye to eye with each other, and that at times there has been talk of secession, but that step was never taken, and it was believed that with the appointment of General Wu Teh-chen as chairman of the Kwangtung Provincial Government, relations would be improved, and that there would be closer co-operation between the two. Of General Wu's loyalty to the National Government in the past there has not been the slightest doubt, and in the absence of proof to the contrary, it is to be assumed that what has happened has been without his consent or connivance.

Whether this development is the result of a monetary transaction, or whether it is entirely due to the ineptitude of the men responsible for the defence of Canton, there cannot be the slightest doubt that Generalissimo Chiang Kai-shek and his Government have been completely betrayed. The main route of supplies has been surrendered to the enemy without anything worth describing as a struggle, and the Japanese have been given a victory as important from a political point of view as it is from a military. It is to be feared that the moral effect upon the rest of China not yet in Japanese hands will be bad, for if the people see nothing but a shameful betrayal in this failure to defend so important a spot as Canton it is in the circumstances only to be expected. It is possible that this débâcle will have a profounder influence on the trend of future events in China than is at the moment apparent. Meanwhile the Japanese advance on Hankow continues, and despite the sternness of the resistance which is being offered it seems inevitable that the Wuhan cities will sooner or later be added to the Japanese gains. When that does come about, it will certainly be by nothing so blameworthy as the failure to defend Canton, for along the Yangtze the Chinese have fought in a manner which does them the greatest honour. Conflicting rumours as to the whereabouts of General Chiang Kai-shek and his immediate supporters have given rise to a report, at present unconfirmed, that they are at Hongkong seeking to discuss peace terms. It is to be hoped that there is some truth in the reports, for if there are any other sections of China as disloyal to the National Government as Canton appears to have been, the only thing left is to make the best terms possible with Japan. Whatever chances China had of winning the planned long-drawn-out war must disappear in view of the patent fact that the unity which is an imperative necessity for such a scheme can no longer be depended upon.

Talk of the Chinese putting up some sort of resistance northwest of Canton is not impressive. The main object of the Japanese in South China has been achieved, the main remaining channel for much needed supplies has passed to enemy control, and the Japanese can now decide for themselves whether they need to push further into the interior from the south or remain quietly in command of the situation as it stands. In the circumstances there can be no possible harm in seeking to discover whether third Power mediation at this juncture has any chance of success. Admittedly the situation is complicated by the oft-repeated Japanese intention of having no negotiations with Chiang Kai-shek. That is a matter upon which Japan could change its attitude without any loss of face, for it has all the military success sufficient to obviate that. Nevertheless the Chinese Government is still not without bargaining points. The possibility of continuing years of guerilla warfare, involving Japan in the employment of very large forces of men, and the expenditure of huge sums of money cannot lightly be dismissed, and it is still very much in Japan's own interests that these hostilities should be brought to an early conclusion. Mr. Wang Ching-wei's statement that China might accept Japan's terms if they do not hamper China's national existence is admittedly not new, but the fact that it has been reiterated at such a juncture can be taken as leaving the door open for some sort of negotiations between the two countries. It may reasonably be expected that the Japanese terms will be stiffer now than they might have been after the capture of Nanking, and China may be faced with the necessity of saving whatever is possible out of the wreck. On the general showing there is plenty of evidence demonstrating that the best interests of both nations would be served by effecting an early peace, and it ought to be possible to devise means of bringing them both into conference. Japan very obviously is in no position to dictate a peace, and the Chinese leaders at present certainly not disposed to accept such an one, but even now it ought to be possible to reach a compromise which would restore peace to this unhappy country and to the millions of people who are suffering so grievously.

For a Rainy Day

When the youngster begins to collect stamps he is told that not only will he find his hobby a source of much interest and education, but with intelligent selection and discrimination and the expenditure of a small sum of money he might turn it into a valuable investment within a few years. The latter point has been borne in mind by some collectors for, according to reports from London which is the world's greatest stamp market, many large and valuable collections are ready to be marketed as a result of disturbed political conditions in Europe. A few have arrived from Czechoslovakia and several from Austria ready to be converted into cash for refugees who have found their hobby their last financial lifeboat. Messrs H. R. Harmer, the Bond Street firm, received more than £100,000 of stamps simultaneous with the troubles and the flight of refugees through racial and political reasons. Most of the collections have found their way to London through regular channels and have paid between 25 and 30 per cent. taxation during their travels but some have been smuggled—a task which ought not to be very difficult in view of the easily-hidden nature of the contraband and the fact that a single stamp of the rarer class is worth hundreds of pounds. Many collectors on the continent must have been aware of the accumulating value of their efforts as they built up their collections but it is doubtful if any realized that the world would be turned so topsyturvy that the innocent and instructive hobby of philately which scorns international barriers would furnish the price of their political freedom.

Bigger Defence Scheme

Mr. L. Hore-Belisha, Secretary of State for War, who has recently been under considerable criticism in connection with the incompleteness of Great Britain's preparedness against war, made an important pronouncement at Cardiff on Friday when he stated that to obtain appreciable enlargement within the given time, in the rearmament programme, it would be necessary to revive war time methods under which every consideration was subordinated to the one great need. Parliament is apparently to be faced with new proposals increasing the original cost of the rearmament scheme from £1,500,000,000 to £2,500,000,000 or even £3,000,000,000, figures of such astronomical proportions that the wonder is where the money is to come from. There is no doubt, judging from all that has transpired since the settlement of the Czechoslovak crisis, that while Great Britain is now better prepared against war than she was in 1914, she has still a long way to go before she can be considered suitably equipped to meet the new threats which have been developed during the last two decades. That that fact played an important part in the discussions concerning the crisis is apparent, though the settlement which was arrived at was chiefly due to the realization by the various governments concerned that their people were not desirous of embarking upon hostilities. If armament limitations are ever to come, it is clear from present tendencies that it will only be reached through a further arms competition when some degree of equality is secured between the European Powers, and with it, it is to be hoped, full realization of the suicidal folly of the whole business. It is a sorry fact that, should the revised scheme cost as much as the largest figure above named, no less than £70 will be added to the per capita indebtedness of every inhabitant of the United Kingdom, which is already over £170. If the policy of resort to wartime methods is actually followed there will undoubtedly be an increase in the price paid for greater security in the intangible but nevertheless real losses from the suspension of the subordinated activities. The price is a high one, but within the capacity of the United Kingdom to meet, though no one regards future developments with anything approaching complacency. It must be a source of considerable anxiety to British leaders that so much national wealth is being poured into unproductive channels. The broader outlook will appreciate how much the world at large must be spending in the same way, and speculation as to how much better the lot of humanity would be, if such money could be devoted to peaceable developments which have been long overdue, must necessarily create a picture upon which the humanitarian can only look with sorrow.

A Country Diary

October 22.—Chinese crops always supply interesting puzzles, and one of the most mysterious growths in the country just now are rows upon rows of Loofahs hanging like large cucumbers (their first cousins) on trellised vines. The most unusual fact concerning them is that wherever they grow the ground is strewn with rotting fruits, and one can only imagine that the farmers grow them for fun ....just for the pleasure of throwing their fruit away. Searching for a reason for such unusual conduct among farmers, I have been enquiring into the uses of this vegetable with very unsatisfactory results, but still of sufficient interest to mention in my diary for the sake of record. The Egyptian Loofah or Luffa (call it *Luffa cylindrica* if you will) has been introduced into most Oriental countries because it provides those tough bath sponges, or back-scratchers, at such a cheap price....you simply take off the tough green skin, squeeze out the pulp and dry the remains in the sun; thus leaving what my old friend the Encyc. Britt. so eloquently calls the "closely netted vascular bundles in the pericarp." But the Chinese have other uses for it besides using the fibrous skeleton as a sponge. They call the plant *"Szu Kua,"* or Silver Melon, and sometimes serve the pulp as a vegetable: both leaves and plup are used for medicines to cure, "heat poisons, rashes, nervous troubles, and external swellings," (probably on the homeopathic principle, so far as the latter are concerned). But why so much wastage of the fruits? That's what I have never quite understood. I can only guess that the greatest saleable value lies in the dried "Loofah" so familiar in our bathtubs....and so the farmer takes only the biggest and best "back-scratchers" and leaves the rest to rot. "Let them all rot," say I....for I never could like a Loofah either in or out of a bath.

IN PARENTHESIS

Progress

Carpenter (new on the job): "Guess I can't work here. There's no place to park my car."

Boss: "No, you won't do. We only hire carpenters who have their own chauffeurs."

* * *

Census

Two rural district councillors were discussing the report of the medical officer of health in which he said the death rate was 4.9.

"What does that mean? I said one to the other. "That means that four are dead and nine at the point of death."

* * *

Not Much Difference

A STRANGER said to the farmer's boy across the fence. "Young man, your corn looks kind o' yellow."

"Yes, that's the kind we planted."

"Don't look as if you'd get more'n half a crop."

Don't expect to. The landlord gets the other half.

"Boy," said the stranger after a pause, "there isn't much difference between you and a fool."

"No," replied the boy, "only the fence."

* * *

Objection

COUNSEL was cross-examining a witness in an important case. He asked: "And on June 11 you say you called upon Mrs. Murphy. Now, what did she say ——"

"I object to the question, my lord," interrupted opposing counsel.

Then ensued an hour's fierce argument between counsel, and in the end the judge allowed the question.

"And, as I was saying," continued counsel, "you called upon Mrs. Murphy. Now, what did she say?"

"Nothing—she was out," was the reply.

* * *

This Honest Town

EMPLOYING the usual satirist's license, it is permissible to speak of the average New Yorker as born of honest but violent parents. Day before yesterday the Police Department dumped into Long Island Sound a large amount of confiscated material. The cargo included 5,000 dangerous weapons and 100,000 metal slugs. The latter had been deposited in lieu of nickels in the municipal subway turnstiles over a period of eleven months.

The figures work out in the following manner. The Independent subway in eleven months would carry about 300,000,000 passengers. This means that one traveler in 3,000 stole or tried to steal a ride. On the other hand, if we assume that the 5,000 seized lethal weapons came from as many owners, it would mean one pistol or knife toter for every 1,500 people in New York. Thus we are twice as violent as we are dishonest.—"N.Y. Times."

* * *

Sayings of the Week

I did my best.—M. Daladier.

I am too depressed.—Miss Greta Garbo.

As a soldier I had to choose peace.—General Syrovy.

If the Indians seceded from the British Empire it would be a terrible blow to me.—Herr Hitler.

I do not object to kissing, but surely the church is not the place for that.—The Rev. Dr. Alexis Serru.

It was a perverse urge which took me to Geneva again—perhaps it was akin to the strange morbid taste that some people have for attending first-class funerals.—Mr. Sisley Huddleston.

I believe it to be literal truth that if the Left Book Club had been founded ten years ago, and if it now had a membership of half a million, we should be happily at peace, and at honourable peace.—Mr. Victor Gollancz.

* * *

Senator Soaper Says—

A EUROPEAN treaty in legible condition should still fetch thirty to fifty dollars, for the autographs.

THE trend in news generally is to the morbid. The White House names a coroner's jury of six to look into the sad case of the railroads.

Are we to get into another great war, in which all hands owe us millions? Well, a smart poker player won't bet against his own money.

And how, at this stage, does the missionary explain himself, if the language of the barbarian contains no word for gas mask?

The autumn award for inconsistency goes to the organized nudists, lately in convention. For their next president, they select a gentleman of the cloth

When a farm well in Massachusetts went dry, firefighters fell back on kegs of fermenting cider. Later came the ordeal of bringing the firemen under control.

If there were no Jim Farley, it would be necessary to invent one. When calm comes in the wake of the great party upheaval, someone must break the awkward silence.

"Britain is with us," crowed the happy little power. "France and Russia are our pals. We have nineteen treaties on file and a League of Nations to go to. Boy, are we safe!"

Here and there a humanitarian consideration rears its ugly head in the Czech matter. The boys are doing their utmost, though, to keep it a strictly real estate discussion.

THE WEATHER

Temperature near Holy Trinity Cathedral Shanghai 24 hours ending 7 p.m.:—

Yesterday	Min.	52.5	Max.	71.5
Same date, 1937	Min.	55.5	Max.	77.0

Rainfall nil.

Temperature at Siccawei:—

Yesterday	Min.	49.3	Max.	70.5
Same date, 1937	Min.	50.5	Max.	79.2

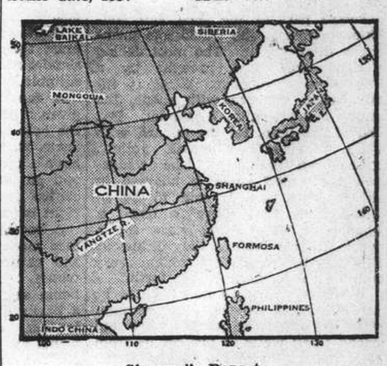

Siccawei's Report

State on the morning of the 22nd:—Normal anticyclone over China, Korea and Japan. Variable breezes in the north: north-westerly to north-easterly over our regions, the Eastern Sea and Formosa. Fine to cloudy weather in China.

State on the morning of the 23rd:—Normal anticyclone over China, Korea and Japan.

Probabilities, 4.30 p.m. yesterday:—Fine to cloudy weather with variable breezes around Shantung: moderate northerly to easterly winds over the Eastern Sea and Formosa. Overcast with possibly rain and easterly to northerly breezes over our regions.—Siccawei Observatory.

Explosions in Canton Rock Shameen

Foreign Concessions on Island Threatened By Blasts and Fires; Ammunition Dump in Flames; Conflagrations Started by Chinese

Canton, Oct. 23.

EXPLOSIONS and fires in Canton rocked and threatened with similar destruction the British and French Concessions on nearby Shameen Island today. Earthquake-like scenes were presented against a backdrop of smoke and flame. Fire-fighters were recruited in a desperate effort to check the spread of the conflagration. Two terrific explosions coming from a huge fire raging at Wongsha station shook Shameen shortly after 10 a.m.

Two Chinese were slightly injured by the concussions and window shutters were blown in throughout the island. A small fire was started in the west end and volunteers were called up to prevent a panic. The fire brigade fought the flames and got them under control. In the meantime, a further series of fires were continually occurring throughout the city on the other side of the narrow strip of water that makes Shameen insular.

By noon a tremendous conflagration was raging in Canton's Silk Street, where the flames were fanned by a northeast wind. They made a serious menace to Shameen, where every inch of hose and every water pipe and pump was being used in the spraying of trees and buildings.

Buildings at the western end of the foreign area fared the worst from the explosions. Whole fronts were blown in there. The section was hastily evacuated, and crowds were soon milling in Central Avenue.

As the morning wore on the damage to Shameen was found to be more serious than was at first thought. Many buildings suffered cracked walls, while huge pieces of steel penetrated the roofs.

That nobody was killed is considered a veritable miracle. Had the explosions occurred at night they might have been disastrous, as the Concessions are lighted by kerosene lamps, which would surely have led to more fires.

Burning Ammunition Dump

The blasts are believed to have been caused by the burning of an ammunition dump. The force of the concussions can be gauged by the fact that debris was thrown nearly 1,000 yards. A similar explosion occurred last night in the vicinity of Honam Island.

All night four tremendous fires were raging in Canton, and following the two blasts on the East Bund this morning, another fire was blazing, with increasing menace to whole blocks from Taiping Road to the Custom House. The Asia Hotel and the Sun Company were both gutted.

At midday on the Shakee waterfront, facing Shameen, every able-bodied man was pressed into service tearing down matsheds and other inflammable structures to prevent the flames from spreading.

The lack of water in the city was retarding the Japanese in fighting the fires, which were spreading fast, mainly owing to the presence of bamboo "bomb bouncers" on the roofs of Chinese buildings.

Kerosene Spread on Buildings

It was believed that the fires were started by Chinese, as foreign witnesses stated last night that they saw Chinese civilians spreading kerosene on buildings not far from Shameen.

Many Japanese soldiers were seen on Canton's streets this morning, after several hundred infiltrated last night. Following the occupation, the Japanese established themselves in buildings at four or five points throughout the city. Outside the structures notices in Japanese characters were posted reading, "This is the property of the Imperial Japanese Army."

Interested foreign spectators lined the Shameen Creek bank yesterday afternoon in order to catch occasional glimpses of Japanese soldiers, who made few appearances along the waterfront.

The entire occupation was as peaceful and orderly as could be imagined. Japanese military lorries occasionally passed through the streets, watched apathetically by Chinese civilians. One lorry containing 20 soldiers and with a machine-gun mounted on top pulled up to the vicinity of the British bridge at 6 o'clock last night.

Nearby was a motorcar in which two Japanese officers were seated. They noticed the machine-gun, and immediately approached the lorry. Upbraiding the occupants in strong language, they ordered the gunners to dismount the gun, which was done without any questions.

Aeroplanes Drop Pamphlets

Chinese plainclothes men, acting as Japanese agents, circulated throughout Canton urging the populace to keep calm.

Reuter heard one of these agents telling a group gathered about him that the "Japanese will not hurt, but help you."

An occasional muffled explosion far distant from the city, indicated possible bombing of the retreating Chinese troops by Japanese aeroplanes.

Other Japanese aircraft continually wheeled above Canton yesterday afternoon, but they dropped nothing more harmful than pamphlets, couched in the usual Japanese style.

(Continued on page 7)

Briton Appointed To Hankow Post

Mr. W. S. Dupree to Direct S.A.D. 3 Affairs; British Shipping to Remain

Hankow, Oct. 23.

Mr. W. S. Dupree, Manager of Jardine, Matheson & Company, Ltd., has been appointed Director of Special Administrative District No. 3, in succession to Mr. T. T. Kuo, brother of Mr. Quo Tai-chi, Chinese Ambassador in London.

Since the British Concession was handed over to China in 1927, this Special District had been administered by a Council composed of three Britons and three Chinese with a Chinese Director.

Mr. Dupree's appointment is very significant, as he is the first Briton to hold a position which gives British representation a dominating vote during the critical days ahead.

The British Naval authorities, after consideration, have decided to refuse the request of the Japanese to move British shipping upriver from Hankow.

British shipping will remain off the former British Concession, where there is less danger from Chinese mines, and also adjacent to foreign-owned property. The Japanese have been notified of this decision.

Aeroplanes Drop Pamphlets

Japanese aeroplanes had already visited Hankow twice before 1 o'clock this afternoon.

After dropping pamphlets on the city, the aircraft concentrated over Wuchang station, which they bombed. Although several fires were started, no direct hit was made on the station.

It is believed that Wuhan will be subjected to very intensive bombing from now on.—Reuter.

Refugee Zone Assured

Father Jacquinot de Besange stated today that the matter of a refugee zone in Hankow is definitely settled. The area embraces Administrative Districts 1, 2 and 3, and also the Chinese area as far as the railway line.

He said that the former have been fully agreed upon, but the Chinese area will, of course, be subject to approval by the Japanese. The Foreign Residents' Association is publishing an announcement tomorrow, requesting foreigners in the outlying districts to move into the Administrative Districts.—Reuter.

Nothing New in Peace Terms Statement

Chinese Say Effort Now is Impracticable

London, Oct. 23.

Chinese officials point out that the statement made to Reuter in Chungking, two days ago, by Mr. Wang Ching-wei, Deputy Executive of the Kuomintang and Chairman of the Central Political Council, that China may accept Japan's terms if they do not hamper China's national existence, is nothing new. They remark that this statement has already been made frequently.

Japanese circles are elated at the statement, but they do not conceal their anxiety that Chinese guerrillas may indefinitely and exhaustingly prolong the burden of Japan's already strained resources.

They express the belief that the moderation of terms which Japan is prepared to accept would astonish the world. Chinese circles, on the other hand, scout the possibility of peace. They say that it might have been possible after the fall of Nanking, but now, from a Chinese point of view, it is impracticable.

No Question of Mediation

Any question of mediation appears to have been destroyed by the repeated Japanese declaration that Japan will have no dealings with General Chiang Kai-shek.

It is understood that Japan has been plainly warned from foreign official sources that this declaration has gravely increased her difficulties.

At the same time, foreigners and Chinese alike scout the report that General Chiang Kai-shek's departure from Hankow indicates that he is "ratting."

It is recalled that the ultimate loss of Hankow has been anticipated for many months, and that General Chiang's strategy is based on a final stand in Hunan, to prepare for which, it is confidently believed, he has proceeded to Changsha.

Although naturally depressed at the tragic loss of Canton, the Chinese are unanimous in the belief that the war will go on unyieldingly, and most foreign observers concur in this belief.—Reuter.

Officials Reported in Hongkong

Hongkong, Oct. 23.

Madame Chiang Kai-shek, Mr. Wang Ching-wei, Chairman of the Central Political Council, and Dr. Wang Chung-hui, Foreign Minister, have arrived here secretly from Hankow, unimpeachable Chinese sources said today.

Madame Chiang was reported to have reached the Colony last Thursday. Mr. W. H. Donald, adviser to General Chiang Kai-shek, was said to have accompanied Madame Chiang to Hongkong.—United Press.

Japanese Draw Close To Hankow

Army 38 Miles Away: Naval Units 40 Miles

Rapidly gaining ground in a spectacular advance along the north bank of the Yangtze, Japanese forces were 38 miles north-east of Hankow yesterday afternoon as Sinchow, strategic highway junction north of Changtu lake, fell following a brisk attack. According to Domei dispatches from correspondents at the front, Sinchow was occupied at 5 o'clock in the afternoon. This, the reports said, followed the occupation at 2 o'clock the same afternoon of Linshanho, a town situated further to the east.

Naval Units Pass Twanfeng

Driving steadily past Ocheng and Hwanfeng, Japanese naval units on the Yangtze have passed Twanfeng and are now at a point only 40 nautical miles from Hankow, a Japanese naval spokesman declared yesterday evening. Prisoners taken at Ocheng, the spokesman asserted, revealed that the Chinese troops which garrisoned Ocheng came from Hankow only the day before the Japanese captured the city.

A hastily made-up army, the Chinese forces at Ocheng contained units from many provinces including Szechuen, Yunnan and Kiangsi, the spokesman said. He added that the Chinese were extremely well-armed with machine guns of the latest make, but their morale apparently was low and the city fell quite easily.

Japanese naval aircraft, the spokesman revealed, raided Liangshan, in Szechuen Province. Twenty Chinese combat planes, the spokesman added, rose to meet the Japanese raiders. Of these, he said, three were shot down in flames while two others were believed to have been destroyed. Eight other Chinese planes on the airfield at Liangshan, the spokesman declared, were bombed by the Japanese raiders and of these three were sent up in flames.

An army spokesman, meanwhile, revealed that the progress of Japanese army forces was going on satisfactorily on all fronts. South of the Yangtze, he stated, Japanese forces on the night of the 22nd, had advanced to a point 25 kilometres northeast of Tungshan, near Tsukoushih, 50 kilometres from the Canton-Hankow railway.

Cross Over Hupeh Border

Striking southward in a determined offensive against strong Chinese positions along the north-eastern border of Hupeh Province in the Tapieh Mountains, Japanese forces after a series of successive victories crossed the Honan-Hupeh border west of Sintien and the Peiping-Hankow railway, headquarters of the Japanese Expeditionary Force in Central China revealed in an official communique issued at 11.30 o'clock yesterday morning.

Japanese columns, the communique said, poured into Hupeh Province after occupying a hill 1,230 metres in height. The drive on the hill, which is approximately 12 kilometres southeast of Wulishan, was made from three directions, the communique said. One Japanese column, the communique claimed, is holding the hill while two other detachments pushed forward across the border.

Domei dispatches from the front, meanwhile, disclosed that Japanese forces are now flanking the Chinese positions at Wushengkwan, important Chinese defence outpost for the Wuhan area.

Advance Along River

Other Domei reports from north of the Yangtze claimed that Japanese detachments operating to the northwest of Kishui had crossed the Pa River which runs parallel with the Shi River which flows through Kishui. The Japanese advance, according to the reports, has moved to a point 25 kilometres north of the Pa River. In advancing to this point, the dispatches said, the Japanese routed a Chinese force of 7,000 strong last Wednesday and Friday. More than 1,000 dead were left by the retreating Chinese. On the southern Yangtze front, Domei reports received here yesterday revealed, Japanese forces now are attacking Tzekowshih, strategic Chinese position on the north bank of the Fu River.

Four Raids Made On Wuhan Cities

Hankow, Oct. 23.

The Wuhan cities were bombed four times after sunrise this morning. The Japanese bombers, mostly arriving in relays of nine, concentrated again on the Wuchang Station across the river, sending up a huge column of black smoke and starting several fires. Casualties are believed to be small owing to the air raid precautions, but the damage is presumed to be heavy.

It is generally felt here that this is merely a sample of what is to be expected in the next few days. The uneasiness is reflected in the various rumours circulating in the city. Several foreigners in Hankow and Wuchang state that they heard firing downriver today, and think it was from Japanese naval guns.—Reuter

Red Cross Suffering Lack of Funds

Civil War in Spain Has Exhausted Resources

Geneva, Oct. 23.

The immense work carried out by the International Red Cross may be seriously undermined as a result of the lack of funds.

The civil war in Spain exhausted the association's funds although there is a considerable amount of work still to be done in that country. It is expected that the activities of the Red Cross will cease in February 1939 if further material support is not received.

An appeal for funds was made here today by M. Chapuisat, member of the Red Cross Committee in Spain, who stressed the enormous work carried out by the association which sent Swiss Frs. 300,000 worth of sanitary material to both factions in Spain since the beginning of the civil war, replied to over 3,000,000 requests for information, and investigated 10,000 particular cases. He recalled that the Red Cross had obtained several exchanges of prisoners and hostages between Burgos and Barcelona.

He concluded in expressing the hope that his appeal would be heard. —Havas.

Empire Exhibition At End

SPECIAL TO THE "N.C.D.N."

London, Oct. 23.

The Empire Exhibition at Glasgow ends this week. Owing to the unexpectedly fine weather, attendances of 80,000 and 90,000 persons daily were recorded last week, and it was expected that the 12,000,000 mark would be passed early next week.—Reuter.

"N.C.D.N." Photo.

Chase Bank Ships Silver to United States

A large shipment of silver, valued at several million dollars, is being carried in the President Coolidge which leaves Shanghai today for the United States, the shipment being made by the Chase National Bank. A truckload of silver is here seen arriving on The Bund with American marines acting as guard.

General Hata Promises Gradual Revision of Conditions

British Grievances Brought to Notice of Japanese C.-in-C.; Rights Will Be Respected

Nanking.

"ALL measures that are being taken by our forces at the present time were adopted because of military necessity. I believe that their revision will be considered as soon as a real relaxation in conditions takes place." This reply was made by General Hata, Commander-in-Chief of the Japanese forces in Central China in answer to questions regarding British grievances against the Japanese Army put by Reuters Special Correspondent in the course of an interview at the General's headquarters here.

General Hata went on: "As a matter of principle we intend to respect scrupulously the rights and interests of third-party Powers; those interfered with because of military necessity will be gradually restored."

A verbatim report of the interview is as follows:

Question: Can General Hata give an approximate date for the fall of Hankow?

Answer: I cannot foretell the day or the hour of the fall of Hankow, but I can assure you that it is not far off.

Question: Will the fall of Hankow terminate the main offensive of the Imperial Japanese Army in China? If not, what is the military objective after the fall of Hankow?

Answer: I cannot forecast what the military operations after the fall of Hankow will be, but there will be no deviation from our objective of annihilating anti-Japanese forces.

After Hankow, What?

After the fall of Hankow does General Hata consider that Chiang Kai-shek will still possess an effective army capable of seriously engaging the Japanese forces?—I do not believe so.

Will there be a formal entry march into Hankow and what will be the actual form of the military occupation?—We are not thinking at the present time of a formal entry march into Hankow. The form of military occupation will depend solely upon the circumstances prevailing at the time.

Is there any possibility of peace terms being offered to Chiang Kai-shek after the fall of Hankow or would the Imperial Japanese Army be unwilling to treat with Chiang Kai-shek on any terms. Have any plans yet been formulated for the establishment of a Government at Hankow after its occupation?—This is a political matter beyond my authority to discuss. Whether or not a new government will be established in Hankow is a matter for the Chinese to decide.

Foreigners in Hankow

What will be the attitude of the Imperial Japanese Army to foreign nationals residing in Hankow? Will they be allowed to look after their businesses without hindrance and will foreigners be allowed free access to and from Hankow by means of the river?—As a matter of principle, we intend to respect scrupulously the rights and interests of third-party Powers. Those interfered with because of military necessity will be gradually restored.

In the event of foreigners evacuating Hankow will any difficulties be placed in the way of their returning there after the Japanese occupation?—That depends entirely upon the military situation.

Will the Imperial Japanese Army respect the special administrative rights secured by Great Britain by Treaty with the Chinese Government in connection with the ex-British concession—now known as Special Administrative District 3?—We shall respect the vested rights of third-party Powers so long as these are recognized by the Japanese Government.

The Safety Zones

The representatives of the Foreign Powers have been much gratified by the Imperial Japanese Army's acceptance in principle of the scheme for safety zones in Hankow. Is General Hata prepared to guarantee the integrity of these safety zones provided that these zones are not used for military purposes by the Chinese? In this connection, would the attitude of the Imperial Japanese Army be affected if, as a result of representations by the neutral Powers, Japanese property in the Japanese concession is left intact by the Chinese?—We shall strictly adhere to the policy of the Japanese Government. In this connection, I should like to point out the fact that the property of neutral Powers has been constantly utilized by Chiang Kai-shek's Army for military purposes. Consequently, I do not believe that mere representations by neutral Powers will in any way affect the attitude of the Chinese towards Japanese property in the Hankow Concession.

Is General Hata aware that Great Britain and British subjects in China still feel that they have many grievances against the Japanese Army and that legitimate British rights and interests are not being respected?—I have indirectly heard of such sentiments.

Can General Hata define his attitude towards Great Britain?—I have no definite attitude towards Britain. However, with regard to British grievances you have just mentioned, I privately feel disappointed in that I am convinced that they arise from a lack of appreciation of conditions prevailing in the zone of hostilities and a lack of understanding of the position of the Japanese Army.

Some British Complaints

Question: Can General Hata give any indication as to whether or how soon the Imperial Japanese Army will be in a position to meet British complaints on the following points:—

(a) the restoration of Hongkew and Yangtzepoo to the authority of the International Settlement.

(b) permission for the International Settlement police to patrol the Hungjao Road in order to protect foreign property there which is exposed to danger on account of the withdrawal of the Japanese military posts,

(c) freedom to navigate the Yangtze,

(d) payment of bond interest, freedom of access to the British staff and other legal rights now denied in connection with the British constructed railways—notably the Shanghai/Nanking and Shanghai/Hangchow/Ningpo railways?

Answer: I am unable to reply to all these questions at this time. But I should like to make the following observation: all measures that are being taken by our forces at the present time were adopted because of military necessity. I believe that their revision will be considered as soon as a real relaxation in conditions takes place.—Reuter.

Collapse in Guerilla Parleys Leads to Attack on Railway

Chinese in North Mine Tracks After Dispute Over Rifles With Japanese Authorities

Peiping, Oct. 22.

Reports from Chinese circles state that 1,200 guerillas took part in the attacks on Langfang, Yangtsun and Huangtsun on October 10, which held up the train service on the Peiping-Tientsin line for several hours.

Before they were dispersed by the Japanese troops who were sent to engage them, they tore loose a section of track near Yangtsun.

Chinese reports state that they were until recently under the control of the North China Pacification Committee and were about to surrender when negotiations broke down. They were promised $20 each in exchange for their rifles but they asked for more and asked for old rifles in exchange so as to enable them to attack bandits. The breakdown of the negotiations is said to be the cause of their attack on the railway stations.

Japanese reports state that no engagement took place and that the guerillas exploded charges under rails on a bridge which twisted two sections of the rail but that these were soon replaced.

It is learned that new orders have been issued by the East Hopei Circuit District Government to various magistrates concerning pacification measures to be undertaken.

They have been ordered to tighten up the intelligence net, to resume as soon as possible the original organization of district police corps to train new police corps, to organize people's self-defence corps, to render fuller co-operation to Japanese troops in the protection of railway lines, to register private-owned arms and ammunition and to build more roads and highways.—Reuter.

3 New U.S. Liners For Pacific

Construction to Start in Six Months' Time; New Era in American Travel

New York, Oct. 22.

The United States Maritime Commission's operations Director, Mr. M. L. Wilcox, announced today that the Commission would commence the construction of three new trans-Pacific liners within six or eight months.

The vessels will each cost between U.S.$8,000,000 and U.S.$11,000,000 and will probably be operated by the Dollar Line instead of the Commission, Mr. Wilcox said.

The construction of the new liners will definitely be the next step in the development of the American merchant marine, Mr. Wilcox said. He said that the Commission would soon announce re-established Dollar Line schedules coincidently with the announcement of the line's new name. "We are in the beginning of a new era for travel and shipping in vessels under the American flag," he said.

The proposed new liners will be planned to accommodate 800 passengers each.

The displacement of each of the new liners will be 35,000 tons and the speed is planned for 23 knots, thus reducing the present round trip across the Pacific and back by a week, Mr. Wilcox said.

When the vessels are placed on the trans-Pacific run they will be the biggest liners travelling regularly between the United States and the Orient.—United Press.

International Motor Show Closes

Orders for Cars Reflect Encouraging Result

SPECIAL TO THE "N.C.D.N."

London, Oct. 23.

Orders placed at the International Motor Show at Earls Court, which closed last night, were "decidedly more encouraging than last year," according to the Association of British Motor Manufacturers.

It was added that the factories of leading manufacturers would be operating at capacity for many months, and that instructions had been given for orders to be speeded up.

The demand for medium and higher powered British cars was extremely satisfactory, it was said, and that for smaller cars had again risen appreciably.—Reuter.

More Charges Against Governor

Failure To Enforce Law During Labour Trouble

Washington, Oct. 22.

Mr. Frank Murphy, Governor of Michigan, for the second consecutive day was charged with failing to enforce the law and protect property rights during labour difficulties in the state.

Unnamed witnesses, testifying before the Dies Committee investigating un-American activities, said the Governor had not called state police when violence threated to upset Lansing's "Labour Holiday" which was called by the United Automobile Workers of America in protest against the arrest of eight pickets.

Witnesses said a mob of workers barricaded Lansing streets with car and forced merchants to close their businesses. No effort was made by either state or local official to exert authority, it was charged.—United Press.

Catholic Missions In China

Special Broadcast Message Marks Mission Day

Vatican City, Oct. 22.

A message drawing listeners' attention to the situation of Catholic missions in China, was broadcast from here today by Archbishop Constantini, Secretary of Propaganda. He made his address before a congregation gathered to mark the eve of "Mission Day."

In the broadcast, he asserted, "The Sino-Japanese conflict has grown and become a furious struggle.

It is destroying our harvests and is badly trying many of our missions.

"Our missionaries have not abandoned their posts and are assisting all poor and wounded people without distinction, be they heathen, Japanese or Chinese," Archbishop Constantini concluded.—Havas.

Palestine Strife Continues

Aeroplanes Go to Rescue of Ambushed British Columns; Quiet Restored in Jerusalem

Jerusalem, Oct. 23.

WHEN a detachment of Royal Scots was ambushed north-west of Nablus yesterday, one soldier was killed and two were wounded. The Arab casualties were said to have been numerous. Aeroplanes of the Royal Air Force went to the assistance of the ground troops in the vicinity on two occasions. Four machines flew to the rescue when the ration convoy of The 1st Border Regiment, escorted by a detachment of Royal Scots, was ambushed. The 11th Hussars and armoured cars, who were also speeding to the scene of ambush, were heavily fired upon by armed bands en route.

Again 'planes went to the rescue, routing the bandits with losses. Eventually another column of Royal Scots reached the ration convoy and dispersed the attackers, capturing rifles and ammunition. The rebels suffered 15 casualties.

At the same time, while clearing the roads of barriers, British infantry patrols were attacked in several instances, including Nazareth, Tiberias and Jaffa. In each case the attackers were dispersed by fire and suffered casualties, while the patrols went unscathed.

In Jerusalem, itself, a more confident atmosphere has been induced by the restoration of British authority in the old city. Nevertheless, there were animated scenes at the Jaffa Gate yesterday, when thousands of inhabitants took advantage of the six-hour relaxation of curfew and streamed into the new city, all intent on replenishing their food supplies.

British troops continued to carry out searches for rebels in the old city, where the total casualties to date were 22 Arabs killed, 25 wounded, one Coldstream Guardsman killed two wounded and two British policemen wounded. The buildings overlooking the Mosque of Omar area in the old city are now occupied by British troops, thus isolating the Arab fugitives who have taken refuge there.

Yesterday afternoon 10 bandits were killed in aircraft action, near Quebibe, north-west of Jerusalem.—Reuter.

Green Howards in Car Wreck

Jerusalem, Oct. 22.

Two Coldstream Guards were killed and three others wounded today as sniping guerillas in the old City took a heavy toll of British troops engaged in "mopping up" Arab rebels.

Meanwhile, sniping and guerilla operations continued unabated throughout the Holy Land as British troops methodically continued their work of wiping out resistance. Just as the British troops began to redouble their offensive in retaliation for the killings, reports trickled in from Nablus that four members of the Green Howards were injured in a motor-truck wreck on the highway near Nablus. The Green Howards were formerly stationed at Shanghai. —United Press.

Arab Chieftains to Resist

Jerusalem, Oct. 22.

Concluding their operations in cleaning out the old city of Jerusalem, British troops are now moving on to the Jaffa region in their drive upon terrorists.

Meanwhile, however, leaders of the insurrectionary movement proclaim their intentions to continue resisting the authorities until such time as "substantial satisfaction" is promised the Arab cause. Responsible chieftains refuse to give peace pledges as in 1936 so long as they do not obtain" concrete counter-part promises."

They declare that they will order an immediate cessation of all troubles, however, when they obtain the abandonment of the partition plan, the cessation of Jewish immigration into Palestine, the prohibition of all estate deals, the formation of a constitutional native Government and when they obtain Anglo-Palestinian alliance pacts.

The British Government, on the other hand, have made it known that they wish to return order to the Holy Land before settling in a definite manner the Arab-Jewish problem.—Havas.

Spenser's Tomb to be Opened

Search for Mss. Thrown into Grave of Poet

London, Oct. 22.

"The Times" this morning reports that the authorities at Westminster Abbey are co-operating in a proposal for the opening, on a date not yet announced, of the tomb of Edmund Spenser.

There will be no disturbance of the coffin, but a search will be made for the "mournful elegies and poems," which, according to Camden's account of the poet's funeral, in 1599, were thrown, with the pens that wrote them, into the tomb by fellow poets, including Ben Jonson, Beaumont and Fletcher, who were gathered at the graveside.

It is conjectured that Shakespeare was among those present, and the chief interest attaching to the proposed investigation is the possibility that a hitherto unseen poem of his may be discovered.—Wireless through Reuter.

Week's Celebrations In Tokyo

Broadcast and Parades to Mark Fall of Canton

Tokyo, Oct. 23.

The fall of Canton will be commemorated by a week of celebrations starting tomorrow and lasting day and night. The main feature of the programme will be lantern and flag parades with bands.

A special broadcast was made by the Japan Broadcasting Corporation last night in honour of the occasion. The Metropolitan Police of Tokyo have been flooded with applications for permission to stage flag and lantern processions.—Reuter.

King of Belgians Leaves London

London, Oct. 22.

King Leopold of the Belgians left London on his return to Brussels this evening. The sovereign brought to a close a brief visit of a strictly private character. His stay here was marked by absence of pomp and by severe simplicity.—Havas.

Dr. Benes Arrives In London

Former Czech President to Recuperate Before Visiting United States

London, Oct. 23.

Dr. Eduard Benes, former President of Czechoslovakia, arrived at Croydon yesterday, from Prague, accompanied by his secretarial staff. His arrival occasioned some surprise, as earlier statements from Prague indicated that he was going to Switzerland to recuperate.

It was stated here, however, by the former President's nephew, that Dr. Benes would remain in the country outside London for a few days, before proceeding to the United States. His uncle, he added, was suffering from reaction to the recent crisis and must recuperate.

Dr. Benes's whereabouts in the country were kept a close secret.—Reuter.

No Political Significance

London, Oct. 22.

"Dr. Eduard Benes has arrived in London on an absolutely private visit," Dr. Jan Masaryk, Czechoslovakian Minister, stated to the Press this afternoon.

"His health is rather badly broken and he would be very grateful if his privacy would be strictly respected. His presence in England has no political significance whatsoever. Madame Benes and he are at present resting with some friends," the envoy added.

Friends of Dr. Benes asserted this evening that the former chief executive is spending the week-end near Oxford. It is understood that he will be the guest of Mr. Wickham Steed, well-known journalist who was for long a director of the foreign affairs department "of The Times." Mr. Steed, it is noted, was one of the prominent supporters of the policy of collective security.

Going To The United States

According to a member of Dr. Benes' entourage, the ex-President and his wife will stay in England for three or four weeks.

"He is not ill but very tired, for he worked night and day during whole months at a time," this informed person revealed. "But he laughs again now and is in very good humour. All that he says regarding the future after his visit to Chicago, however, is: 'We shall see.'

"He has never been in America and feels he would like to see something of the country. He has indeed accepted the invitation cabled to him a few days ago by the University of Chicago, which asked him to deliver a few lectures.

"The details of his visit have not been discussed as yet, however: for the trip must depend upon Dr. Benes' health. He has received many other invitations and may after his visit to America, consider them, too. But he has not yet decided definitely upon anything." this member of Dr. Benes' suite concluded.—Havas.

Mr. Hearst's New Anti-British Blast

Americans Warned Against Soft Soap and Propaganda

San Simeon, Cal., Oct. 22.

In a nation-wide broadcast today, Mr. William Randolph Hearst, millionaire newspaper publisher and outstanding advocate of American isolation and neutrality in world affairs, urged Americans to "close their ears" to British "propaganda and soft soap" if they would avoid "being drawn by unwarranted sentiment into the disasters of another foreign war."

Mr. Hearst, who in 1932 launched a nation-wide "Buy American" campaign and since then has been a bitter opponent of the trade policies of Mr. Cordell Hull, Secretary of State, criticized Mr. Winston Churchill's recent plea that the United States join Britain and France against the dictators.

"Our policy should be to hope and work for peace and democracy throughout the world but to save our strength, wealth and arms to protect and preserve peace and democracy in the United States," he declared.

Mr. Hearst said that Europe's troubles were a direct result of the treaty of Versailles. He declared that since the Czechoslovak settlement Great Britain had become fearful that her interests in Europe and Asia were jeopardized and now wants "other navies and armies" to serve her ends.—United Press.

Japanese Diplomats On Way to Toyko

Relics of Spanish War to Be Taken to Japan

Naples, Oct. 22.

M. Masaaki Hotta, Japanese Ambassador to Italy, and the two Japanese Ministers to Esthonia and Lithuania boarded the Terukuni Maru today, bound for Tokyo.

M. Hotta is accompanied by his daughter.

The vessel taking the three diplomats is carrying a number of boxes containing Republican Spanish war trophies captured by the Nationalist forces during the battles at Teruel. Among the trophies are said to be Russian-manufactured machine guns and an anti-tank gun, presented by General Franco to the Japanese Government.—Havas.

Newspapers Stress Importance Of Canton's Capture

French Press Believes Great Britain Can Do Much By Negotiation; Repercussions in Europe

Paris, Oct. 23.

THE fall of Canton is the subject of widespread comment in the French press. "Le Jour," Independent with Right tendencies, alluding to the relative proximity of the Japanese forces to Hongkong and Tonkin, says: "Nevertheless, Tonkin is French and Hongkong is British, and, in the face of blunt facts, the only thing possible is to limit destruction. The situation cannot be saved by the thunders of the League of Nations, but Great Britain can still do much by negotiation. Even if the United States maintains a passive attitude, Great Britain can state her case and make it prevail, on condition that she has her hands free in Europe and in the Far East."

"Figaro," Conservative Right organ, considers that the conquest of China may long remain unstable and precarious. It believes that Germany will soon prepare for a new sharing-out in the Far East and that the "hour for negotiations has struck."

"Peuple," official organ of the French trade unions, contends that the success of Japan's lightning offensive is due to British complaisance and may be attributed to Great Britain's wish to put Japan in the mood for mediation.—Reuter.

Hard Blow to Britain

Berlin, Oct. 22.

Japan's success in capturing Canton is a hard blow for the British Empire.—"Hongkong is now cut off from the Chinese hinterland and British trade is menaced with the same fate as in Shanghai, where after the fall of the town it is in a state of complete stagnation," the organ of the Labour Front, "Der Angriff", wrote today.

The German Press in general prints several articles pointing out the importance of the fate of Canton, both to Chinese resistance and from the international viewpoint.

"Der Angriff" says that Britain should now follow a policy of complete appeasement in Europe if she wishes to maintain her position in other parts of the world. "The flames consuming Canton ought to be letters of fire to Mr. Neville Chamberlain's opposition. Britain cannot devote all her attention to her position in the world if the European continent is not pacified."

The "Berliner Tageblatt" declares that any attempt upon the part of General Chiang Kai-shek to recapture Canton would only irreparably weaken the Hankow front. This newspaper wonders whether the Chinese Central Army and General Chiang can still hold out a long time. "....For then Japan could realise her desire to co-operate with China! To favour this issue is the only help that foreign countries can still render to China."

The "Boersen Zeitung" is brief in its comment, stating its belief that Japan will soon create a new Chinese Government in South China."—Havas.

Italy Watching Europe

Rome, Oct. 22.

The Italian Press attaches the utmost importance to the fall of Canton and points out in particular that this latest Japanese success will not permit replenishment of Chinese supplies. All reports stress the valour of the Japanese troops. Italian political circles are now keeping a close watch upon possible repercussions of Far Eastern events in London and Paris. Newspapers declare that British trade in Hongkong will be practically isolated.

From a strategic point of view, some organs point out, South China was worth 1,000,000 men to the Hankow Government. And Japan's occupation of Canton is a "most successful move."—Havas.

End of China's Independence

Vatican City, Oct. 22.

The fall of Canton to the Japanese is an event of the utmost importance not only from the strategical but also, and especially, from the morale point of view, the "Osservatore Romano", semi-official Vatican newspaper, asserts today.

It asserts that this Japanese success will serve to shake violently not only General Chiang Kai-shek's personal position but the situation of the western powers.

Continuing its comments, the organ declares that Japan's military action aims to envelop international settlements in China...."So far as Canton is concerned, it is not only settlements, but flourishing colonies which are now in direct contact with Japanese expansion. This will certainly have incalculable influence on western interests. And these, though political or economic, are linked to the development of civilization. The loss of Canton means the end of China's independence."

The "Osservatore Romano" compares the slow Japanese advance against Hankow, "whose defence is a worthy example," to the speedy expedition against Canton.

"Japan now controls the great Chinese ports and thus the great Chinese rivers; therefore, the most important Agricultural and commercial resources of China fall to her, too. It can now be concluded that Japan will never abandon her aims in China, however desperate and heroic Chinese resistance may be."—Havas.

Serious For China and Britain

London, Oct. 23.

The unexpectedly rapid fall of Canton gives rise here to certain suspicions which are voiced in the "Sunday Times." The paper remarks that the small number of Japanese troops combined with the total absence of resistance on part of the Chinese might justify the surmise that one or the other Chinese general would eventually be indicted for high treason.

The consequences of the capture of Canton, according to the paper, are equally serious for China who thereby loses her last remaining port and for Great Britain, Hongkong, which had already suffered much from the hostilities and which is overfilled with refugees, now finds itself cut off from all communications with the interior of China.

The paper goes on to say that even more important than the question of the future of Hongkong is that of the future of the British trade with China in general for even if no military attack on the British colony by the Japanese is to be feared, severe damage must be reckoned with for the British commercial interests.

In this connection, the paper alleges that influential circles in Japan have not concealed their desire to destroy the British trade in the Far East. The paper reproaches Mr. Ramsay MacDonald's Labour Government with having interrupted the construction of a naval base in Singapore in 1929 with the result that Japan had been enabled to outdistance the British fleet.—Trans-Ocean.

Mission Too Late To Obtain Aid

U.S. Unlikely to Provide Credits to China or Japan; Silver Purchases

Washington, Oct. 22.

The Chinese Financial Mission reached Washington "too late" to obtain large United States credits for industrial shipments, a high Government official not connected with the Treasury Department and speaking as a private individual asserted today.

"It is unlikely that either Japan or China will obtain credits from the United States," he said, " in view of the financial difficulties which confront each country because of a protracted war."

The official, however, did not eliminate the possibility of additional U.S. silver purchases from China or a monetary "understanding" under which United States financial operations would be conducted with the minimum of injury, or perhaps without harm, to China.

Officials of the Treasury Department continued to maintain their silence regarding the negotiations between the Department and the Chinese mission, which is headed by by Mr. K. P. Chen, leading Chinese banker who is representing Dr. H. H. Kung, President of the Executive Yuan and concurrently Minister of Finance.

Talks Progressing

They declined to comment on the exact nature of the negotiations, which are reported to involve the possibility of wheat and cotton loans to China.

Although they refused to give any indications as to the prospects facing the Chinese mission, they reiterated that the "talks are progressing."

Impartial observers said the length of time the negotiations have already required indicated that there were difficulties. This factor, however, could not be regarded as precluding a constructive result from the Chinese point of view, they said.

The high Government official who drew a gloomy picture of the efforts of the Chinese Mission said that he believed that the last opportunity China and Japan had possessed to obtain substantial credits in the United States involved railways credits.

He indicated that China obtained her last credits in the United States on the occasion that the Export-Import Bank had granted railway credits to China prior to the outbreak of the hostilities in July, 1937. He said that the locomotives involved in the railway contract were delivered safely and proved useful to China.

China's present appeals for credits, however, would not likely be granted, he said.—United Press.

New Dredger Starts Its Trials

Vessel for Shanghai Being Tested for Service

The new suction dredger, Fu Shing, constructed by the Schichau Yard in Danzig, and destined for Shanghai, is now undergoing trials.

The vessel has a water displacement of 10,000 tons and is of very large size, an increase, in fact of 25 per cent. on the dredger Chien She built some time ago. Both dredgers are to be used off Woosung to dredge the bar across the river mouth, which is a great hindrance to shipping and which has caused much trouble in the past. Work on this project, however, has been suspended since the beginning of the Sino-Japanese hostilities and resumption is still in doubt.

The Fu Shing is 120 metres in length, has a beam of 19 metres and a total height of 8 metres. It is capable of a speed of 11.5 knots.—Trans-Ocean.

Refugee Hospital Figures

A total of 7,776 free hospital days were recorded at the American Hospital for Refugees (St. Luke's Hospital No. 2), 37-B Brenan Road, during September, the "North-China Daily News" was informed yesterday. Total hospital days for the month were 7,830, while no less than 354 patients were admitted and 648 treated.

A hospital census on the last day of the month revealed a total of 269 patients discharged during September totalled 376 and deaths, 66. The total number of O.P.D. visits was 8,828 and of free O.P.D. visits 8,012, while 7,635 free prescriptions were dispensed.

Laboratory examinations amounted to 4,329 and operations to 127. An analysis of the services of in-patients brings out the following interesting figures:—Surgical, 69; medical, 168; obs. and gyn., 39; ped., 89; E.E.N.T., 11; total 376.

Fire in Dye Works

Fire was reported yesterday at about 4.20 p.m. at the Wha Lun dye works at 471 Ferry Road. The Municipal Fire Department answered the call and took about half an hour to bring the flames under control.

"N.C.D.N." Photo.

American Marines Guard Silver

American marines guarding the loading of silver from the Chase National Bank vaults yesterday. A large shipment was despatched to the United States by the President Coolidge.

Pres. Coolidge Calls Here

First Dollar Vessel to Enter Port in Fifteen Months; Carries Silver

The ss. President Coolidge, Dollar Company's 22,000-ton liner, arrived here shortly before 2 p.m. and tied up to buoys 11-12. Many prominent members of local American community, consular and company officials went to meet the liner in the passenger tender which left the Customs Jetty at 12.45 p.m. and arrived at the buoys just ahead of the liner which slowly steamed up, dropped anchor, swang around at about 1.40 p.m.

Arriving from Manila and Hongkong, the President Coolidge is the first Dollar vessel to call here since August last year, when the company suspended the Shanghai call following the bombing of their ss. President Hoover, sister ship of the President Coolidge, by Chinese planes who mistook her for a Japanese troop transport. Seven persons were injured in the incident and the company ordered the vessel to proceed to Kobe direct. The following vessel, President McKinley was likewise instructed to omit Shanghai on her way from Manila and Hongkong to the United States.

Service Suspended

The service was later indefinitely suspended because the United States Maritime Commission reduced the Line's subsidy to a figure which the owners considered as insufficient to cover the running expenses. Subsequent arrangements between the owners and the Maritime Commission improved the prospects of the future resumption of the company's Oriental service and President Coolidge left San Francisco for Manila and Hongkong where she arrived on October 18. When the vessel was starting out on her homeward voyage from Manila, the company's head office announced that she was to call at Shanghai.

Capt. K. A. Ahlin commands the liner, while Mr. D. E. Collins is her chief officer, Mr. F. J. Wilkinson chief engineer, Mr. H. E. de Grandpre, purser, Dr. W. M. Wildman surgeon and Mr. J. Robinson, chief steward. Stopping here for less than a day the liner sails today for Kobe, Yokohama, Honolulu, San Francisco and Los Angeles, and the last passenger tender leaving the Customs Jetty at 7.30 a.m.

Silver Shipped

A considerable shipment of silver is being despatched from Shanghai to the United States by the Chase National Bank in the President Coolidge. Trucks heavily loaded with the precious metal arrived at the jetty yesterday morning and were loaded in the company's tenders under the supervision of a detachment of U.S. Marines who threw a cordon around the jetty and kept off the public while the loading was in progress.

Among those who arrived yesterday in the liner from Manila and Hongkong, were:

Mr. L. Beattie, Miss M. Brown, Capt. Evans F. Carlson, Mr. T. W. Chandler, Mr. N. P. Chijoff, Miss M. Danilchouk, Mr. H. Danish, Dr. J. de Lebre e Lima, Mr. S. N. de Winton, Mr. V. Drossel, Mr. A. F. Gimson, Miss J. Goldman, Baron J. Guillaume, Mr. W. J. Hawkings, Capt. M. Johnessen, Mr. F. B. Kunstein, Mr. R. de L. Lago, Miss E. M. Miles and Mr. W. O. Nodes.

Fourth Marines Church

The United States Fourth Marines church service and concert was held yesterday morning in the Metropol Theatre before a large congregation. The service which opened at 10 o'clock was introduced by the prelude "Meditation" by Glazounow, rendered by the Marine Band which also played the beautiful melody "Twilight" by Cesek as the Offertory number. Chaplain R. R. Marken conducted the worship and delivered an extremely interesting sermon, preaching on the theme "The Great Hunger. A special feature of the worship was the rendition of Tate's "While The Shepherds" by a Saxophone quartet, composed of Sergeant Sheehan, Privates First Class Feeney, Potter and Private Brown, all of whom are fine musicians of the Marine Band. The singing of the hymns was led by Sergeant Sheehan with accompaniment being furnished by the band.

Following the service, the Fourth Marines' Band, under the capable direction of Staff Sergeant William R. Stuart, rendered an excellent programme of concert selections, being well received by the large and appreciative audience. Inaugurating the concert the band played Schubert's renowned "Rosamunde," continuing with the beautiful waltz "L'estundiantina" by Waldteufel and Greig's famed "Peer Gynt Suite."

Large Gang Robs House In Singapore Road

A gang of six or seven Chinese, carrying four pistols, robbed a country house in Singapore Road at 8 o'clock on Saturday evening, it was reported to the Gordon Road Police Station early yesterday morning. The men took various property to the total value of about $600, and escaped. No shots were fired.

Queen Mary Opens Dock Hospital

New London Institution Is Most Modern for Service in Dockland

London, Oct. 22.

The new building of the hospital in Dockland, which was opened on Friday by Queen Mary, is regarded in medical circles as embodying the last word in modern technique for the treatment of fractures and the rehabilitation of patients suffering from fractures.

Procedure from the patient's arrival onwards was explained to Queen Mary by the Senior Surgeon. Prevention or mitigation of shock is the first consideration.

The ambulances back into a heated bay, immediately off which is a shock room, kept at high temperature and with the most modern surgical equipment for treatment of shock, such as apparatus for radiant heat baths and saline and blood transfusions.

The new fracture theatre has a specially filled bakelite operating table, which, with auxiliary apparatus in the adjoining room, permits x-ray photographs to be taken, in the course of the operation, and exhibited through an illuminated Panel in the wall, within 85 seconds.

An important part of the rehabilitation centre is the gymnasium provided out of a gift of £10,000 by Lord Nuffield. Contributions to the funds of the hospital have also been made by the Shipping Federation and the Seamen's Union.

Among the patients, at present in hospital, whom Queen Mary saw in the wards yesterday, were sailors of many nationalities, including Indians, Russians and Chinese.—Wireless through Reuter.

Kiukiang Japanese Help War Fund

Y.1,300 Contributed by 400 People in City

Four hundred Japanese men and women, residents of Kiukiang, have contributed a total of Y1,318.50 to the Japanese army and navy, the local Japanese-language daily, Shanghai "Nippo," reported here yesterday.

Japanese residents of Kiukiang, the paper disclosed, assembled last Tuesday night at the Japanese Consulate-General to receive various instructions with regard to the conduct of business from the Vice-Consul, Mr. Kikuju Komori.

According to the journal, the question of a contribution was broached at the meeting and the sum was collected on the spot. The money was entrusted to the Vice-Consul for transfer to the army and navy authorities. Service officials, the paper added, were greatly moved by the spontaneous enthusiasm displayed by the Japanese residents.

Kiukiang Japanese, the "Nippo" also reported, gathered at the Consulate-General last Wednesday morning at 10.15 o'clock, on the Yasukuni Shrine festival day, in order to offer a one-minute silent prayer for the spirits of those killed on the field of battle.

Franco-German Pacts Reported

M. Corbin Back In Paris To Interview Government

London, Oct. 22.

M. Charles Corbin, French Ambassador, left for France at 4 o'clock this afternoon to spend the week-end in Paris, probably with the Foreign Minister M. Georges Bonnet. His conversations at the Quai d'Orsay will be the first since those held at the time of the Munich Conference.

It is understood that the British Government are anxious to know the truth about reports from Paris concerning possible accords between France and Germany. Such reports were given wide credence following the recent interview between Reichsfuehrer Adolf Hitler and M. Andre Francois-Poncet, French Ambassador.

The latter called on the German Chancellor at Berchtesgaden upon the Fuehrer's invitation before leaving to take up his new post as French Ambassador to Italy.

British quarters would welcome Franco-German rapprochement, it is authoritatively understood. But at the same time, these circles add that most profitable to all would be Franco-British collaboration in the attainment of such an accord.—Havas.

Italian Airman Breaks Altitude Record

Rome, Oct. 22.

The Italian airman, Signor Mario Pezzi, shattered today the world's altitude record for single-motored 'planes when he ascended to a height of 17,074 metres.

The last record was held by the British aviator, Adams, who reached 16,440 metres.—Havas.

Death of Nickel Magnate

Sir Robert Mond Passes In Paris; Creater of Modern Nickel Industry

SPECIAL TO THE "N.C.D.N."

Paris, Oct. 23.

Sir Robert Mond, "The Nickel King," who was Director of the South Staffordshire Mond Gas Company, The International Nickel Company, of Canada, Ltd., and the Mond Staffordshire Refinery Co., Ltd., has died here at the age of 71.

Taken to Paris from his home in Dinard, on October 14, Sir Robert Mond was stated to be suffering from gastric ulsers. Although he had been more or less an invalid for the past year, he was out walking only the previous week and appeared then to be in good health.

The end came yesterday as he was about to be given a blood transfusion.—Reuter.

Founder of Modern Industry

Paris, Oct. 22.

Sir Robert Mond was truly the creator of the modern nickel industry, and besides his renown as a commercial giant, he was widely-known as a savant, interested in archaeology.

The late Sir Robert was born at Farnworth, near Widnes, Lancs, on September 9, 1867, and was the son of the late Dr. Ludwig Mond, famous research scientist. He was married twice, in 1898 and again in 1922.

Educated in Cheltenham College, St. Peter's College at Cambridge and at the Zurich Polytechnicum and Edinburgh and Glasgow Universities, the deceased later became President of the Egypt Exploration Society, Treasurer of the Palestine Exploration Fund and official of several other similar associations. He engaged in research in pure and applied chemistry, electro-chemistry and colour photography and assisted his father in the discovery of new carbonyls.

In his lifetime he carried out a series of excavations in cemeteries at Thebes, Palestine, and Brittany. He published a number of works on archaeology and his scientific researches and was regarded as an authority in both fields.

The deceased for long collected old engravings and had a valuable collection. Though aging, he was a keen sportsman and was fond of riding, golf and motoring and mountaineering in his younger days.—Havas.

S. F. Longshoremen's Strike Ends

San Francisco, Oct. 22.

The longshoremen accepted the agreement reached by their representatives and the warehouse distributors today, ending a strike which was entering its fourth month.

The distributors won a master contract covering all warehouses but agreed to allow the contract protect all previous union gains from individual employers.—United Press.

Spokesman Says Japan Must Go Ahead

Tokyo, Oct. 23.

The regime of Gen. Chiang Kai-shek "certainly will degenerate into a mere provincial administration with the fall of Hankow, but, nevertheless, Japan must go ahead with her fixed policy to assist in building up a new China," a spokesman of the Army Section of the Imperial General Headquarters declared today in commenting on the occupation of Canton.

It was highly gratifying, the spokesman said, that the Japanese drive on Canton was carried out with minimum losses to the Japanese troops and that it caused "little hardship to the Chinese people." From a strategical viewpoint, it was only natural that Japan should attack Canton sooner or later, he declared. The Chinese commanders no doubt were aware that the drive would come, but it was likely that the Chinese military resources were "drained to such an extent that no forces were left to defend Canton," he added.—Domei.

One Killed, Two Hurt As Stage Collapses

Workers Fall from Third Floor Into Light-Well

While engaged in repair work from a stage suspended in a light-well at the third-floor level, three Chinese coolies fell to the ground early yesterday afternoon at the Great Northern Telegraph Building, 34, Avenue Edward VII, with the result that one man was killed and the others injured.

The accident occurred at about 2.30 p.m., and was due to one of the ropes holding the stage breaking. A Fire Brigade ambulance conveyed all three workers to St. Luke's Hospital, where it was found that one was dead, another seriously injured with skull fracture, and the third only slightly hurt, having a sprain of the right ankle.

A Chinese workman was injured not seriously in a small gasoline explosion at a workshop at Szechuen and Canton Roads. He suffered burns and was taken to hospital in a Fire Brigade ambulance. This accident occurred at 10 a.m.

Help Kidneys

Don't Take Drastic Drugs

Your kidneys have nine million tiny tubes or filters which are endangered by neglect or drastic, irritating drugs. Beware! If Kidney trouble or Bladder weakness makes you suffer from Getting Up Nights, Leg Pains, Nervousness, Dizziness, Stiffness, Rheumatism, Lumbago, Circles Under Eyes, Swollen Ankles, Neuralgia, Burning, Itching, Smarting, Acidity or Loss of Vigour, don't delay. Try the Doctor's new discovery called Cystex (Siss-tex). Soothes, tones, cleans, and heals sick kidneys. Starts work in 15 minutes. Brings new health, youth and vitality in 48 hours. Cystex costs little and is guaranteed to end your troubles in a days or money back. At all chemists. No. 2

Jubilee Year of the House of Bayer

Illustrated Booklet on Organization of Firm

It is fifty years since "Phenacetin," the first preparation bearing the name of "Bayer," was introduced into medical practice, and on the occasion of the firm's jubilee, a small booklet which surveys the work done during the past half-century and the results achieved has been issued by the House of Bayer, Leverkusen, a copy of which has been received by the "North-China Daily News."

After a preliminary survey, the book treats with the historical development of the pharamaceutical department of Bayer, beginning with a meeting in February 1888 in the Tiergarten Hotel, Berlin, of eight directors of the Elberfeld dye-works (formerly Fredrich Bayer & Co.) awaiting a report from the factory on the new drug, "Phenacetin." From that somewhat humble beginning, the reader is taken through the years to the present organization of the House of Bzy Bayer.

Subsequent chapters in this book deal with antipyretics and analgesics, from the historical, medical and chemical point of view; narcotics and anaesthetics, including a reproduction of the first "Novocaine" leaflet; hypnotics, including graphs showing the depth of sleep of various people; chemotherapy; tropical medicine, including the treatment of sleeping sickness and malaria; hormones; and vitamins.

And the final chapter deals with the growth of the present organization, concluding with the following words by the director of the pharmaceutical sales department:—

"In the promotion of human welfare, science has rendered invaluable service by healing and alleviating pain and disease. The results which have been obtained by close collaboration between doctors and chemists in the 'Bayer' research laboratories are striking examples of how such attainments may become the common property of all nations.

"This reputation and these traditions impose duties on us; we fully recognize the great responsibility that rests on our shoulders, and we shall at all times bear it in mind, in steadfast adherence to our established principles and in the constant endeavour to deepen the confidence which is placed in our preparations and in the name of 'Bayer.'"

A Woman Transformed!

"To be transformed from a thin, pale, old-looking woman into a bright, youthful-looking person with full figure is my experience with Dr. Williams' Pink Pills", states Mrs. R. Kidd, of Sutton, Otago Central, New Zealand. "I was one of those very bloodless persons and had been anaemic and rundown since childhood. Always suffered headaches, tiredness, pains in back, rheumatism and palpitation. I was very thin and pale.

"I read about Dr. Williams' Pink Pills and have given these pills a good trial. The results have been splendid. I am now good average weight with excellent colour in face and lips. I look youthful, and the pains, headaches, languor are things of the past. I am very fit and well."

Healthy colour in lips and cheeks, clear skin, bright eyes, abundant energy are the gifts of good health that follow a course of Dr. Williams' Pink Pills. These pills help to create rich, red blood which banishes anaemia and nourishes the system throughout. Watch your pains disappear, your complexion gain natural beauty, and your attractiveness, fitness and weight return as you take Dr. Williams' Pink Pills. At all chemists.

THE FAR EASTERN REVIEW

Yokohama Specie Bank Building, 24 The Bund

(FOUNDED IN 1904)

Read About the History-Making Changes in the Orient To-day

in the Current Issue of *The Far Eastern Review.*

Aerial Bombardment and International Law

Construction Problems In China

China Needs World Help

Subscription Rate $10 per year; single copies $1

May be obtained from the following bookstores:

Kelly & Walsh, Ltd., 66 Nanking Road.
F. Ziang Kee Book Co., Ltd., 635 Szechuen Road.
Chinese-American Publishing Co., 160 Nanking Road.
Metropole Hotel, News Stand.
Cathay Hotel Book Stall, Cathay Hotel.
Palace Hotel Book Stall, Palace Hotel.

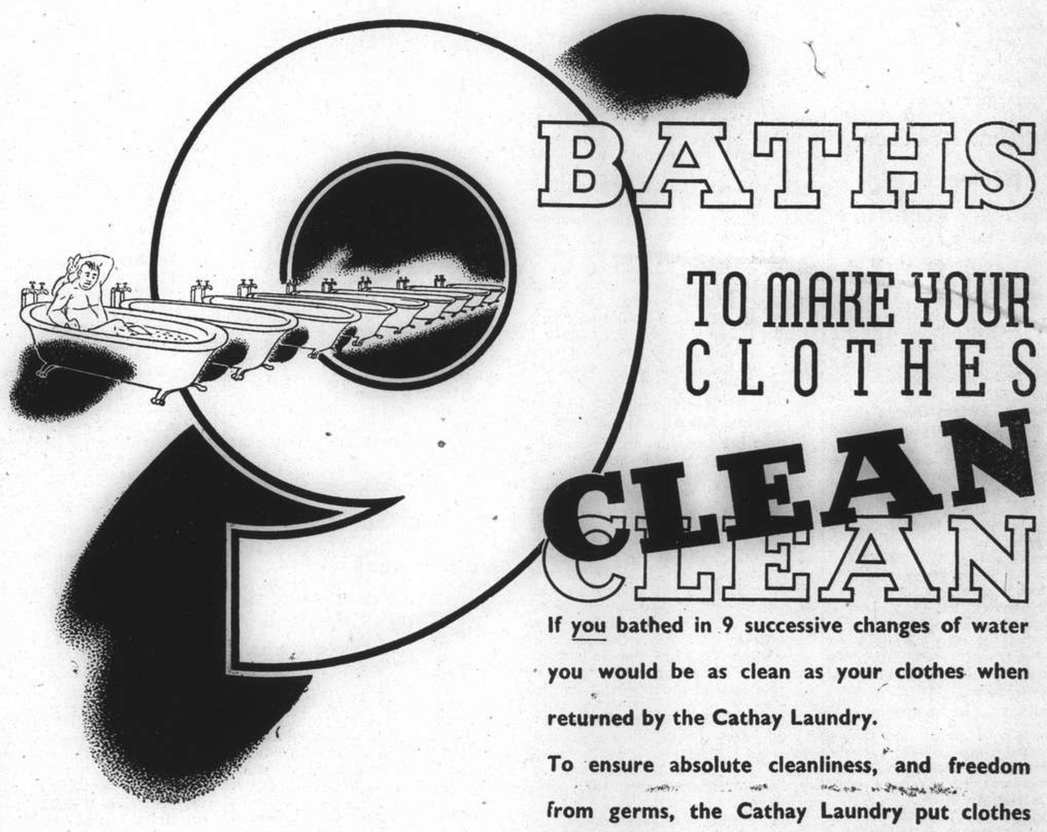

BATHS TO MAKE YOUR CLOTHES CLEAN CLEAN

If you bathed in 9 successive changes of water you would be as clean as your clothes when returned by the Cathay Laundry.

To ensure absolute cleanliness, and freedom from germs, the Cathay Laundry put clothes entrusted to their care through 9 complete changes... of which 5 are rinses in limpid, crystal clear water.

All the ingenuity of modern laundry methods are exercised by the Cathay Laundry to provide the finest, most up-to-date laundry service in the Far East. Telephone 50053 for Collection!

THE CATHAY LAUNDRY

TELEPHONE 50053

FROM DAY TO DAY

COL. and Mrs. F. B. Price sail today in the ss. Taisang for North China.

CAPT. Evans F. Carlson, attached to the American Embassy, arrived yesterday in the ss. President Coolidge.

MR. Renato de Lacerda Lago, Brazilian Minister to China, arrived yesterday from Hongkong in the ss. President Coolidge.

DR. Joao de Lebre e Lima, Portuguese Minister to China, arrived yesterday in the ss. President Coolidge.

KRUPP'S Germania Shipping Yard has just received instructions to build a second large cargo and passenger ship for the Philippines.

BARON Jules Guillaume, Belgian Ambassador to China arrived yesterday from Hongkong in the ss. President Coolidge.

MR. A. F. Gimson, Commissioner of Public Works for the Shanghai Municipal Council, arrived yesterday from Hongkong in the ss. President Coolidge.

HON. Sergio Osmena, Vice-President of the Commonwealth of the Philippines, passed Shanghai in the ss. President Coolidge on his way to Washington, D.C.

THE University of Glasgow has made Dr. Max Planck, professor of theoretical physics at Berlin University, and discoverer of the quantitative theory, and Honorary Doctor in the Faculty of Law.

BARON Johan Beck-Friis, Envoy Extraordinary to China and Minister Plenipotentiary of Sweden, sails today for North China in the ss. Taisang, accompanied by Beroness Beck-Friis.

THE Manchoukuoan goodwill mission closing its visit to Nationalist Spain, left for Salamanca on Friday before continuing its return air trip to Berlin. Before departure, the mission leader expressed satisfaction over the visit in Burgos.

MORE than 4,000 Jewish refugees from the Sudeten territory are at present confined in a concentration camp in Pobebrady near Prague, according to the National Socialist organ "Angriff," and a further 4,000 have been sent back into the area now in possession of the Reich.

MR. Quirico Abadilla, Director of the Philippines Bureau of Mines, passed Shanghai in the ss. President Coolidge on his way to Japan to confer with Japanese officials on a survey for a possible outlet for Philippine iron ores. He is accompanied by Mr. H. Foster-Bain, mining expert under special instructions to the Philippines Government.

MR. Marshall Field, grandson of the millionaire founder of the famous Chicago department store, recently receive another instalment of the £600,000 accrued income left to him years ago by his grandfather. He will come into full control of the fortune, which is estimated at £30,000,000, on his 50th birthday. At present Mr. Field is reputed to be worth £60,000,000.

ALL Jewish attorneys-at-law in Germany must withdraw from this profession by November 1, according to a decree issued by the Reich's Minister of Justice. A small number will be permitted to deal with the business of Jewish clients. The total number of these lawyers has been placed at 172 for 72 German towns. Of these, 46 will be permitted to continue practising in Berlin.

FROM November 14 till the middle of next April the Unemployment Assistance Board in Britain, in conformity with the policy inaugurated last winter, will pay additional discretionary winter allowances to those unemployed who, on review of their cases are found to need the extra money, particularly applicants living in households where the resources consist mainly of unemployment allowances.

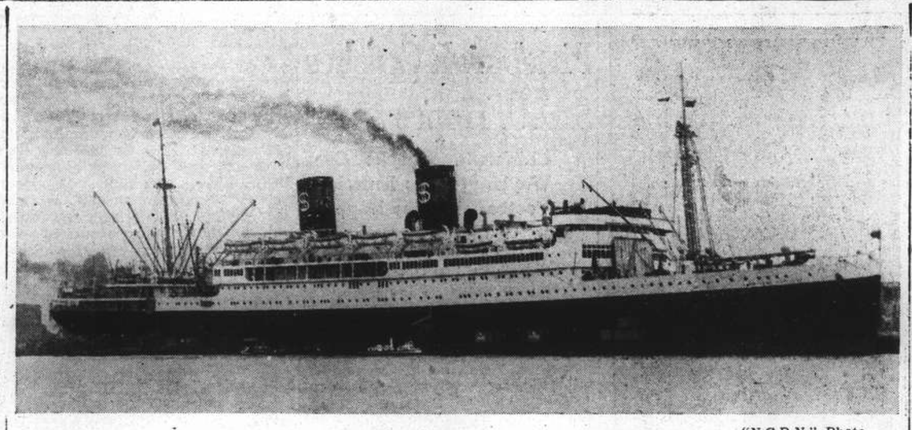

"N.C.D.N." Photo.

President Coolidge in Port After Long Absence

The President Coolidge arrived in port yesterday from the south en route to San Francisco, being the first Dollar liner to visit Shanghai since the bombing of the President Hoover. The Coolidge is here seen alongside the wharf.

U.S. Civil Airmen to Help Government

Plan to Build Reserve of 50,000 Aeroplanes

Washington, Oct. 22.

To increase the United States' civilian air force by 50,000 'planes is the aim of a group of aviation associations, it was revealed today.

The sponsors of this ambitious scheme are all civil airmen, who want to build 50,000 private craft to reinforce the air defence measures already envisaged by the Government. Officials of the National Aeronautic Association have asked for aid from the military and naval authorities in training civilian pilots and it is learnt that they also intend to request material support from Congress.

It is estimated that the fulfilment of this great project would quintuple the number of private aeroplanes in the U.S. today. It would also permit the formation of a service of 100,000 aviators ready to don uniforms in case of war.

The Secretary of the Aeronautical Association, when questioned, stated, "This plan would take the form of a cheap national defence system." Besides, he said, it would develop the air industry during peace-time and would thus prepare it to fill rapidly orders for military 'planes in the event of a war.—Havas.

New Czech Proposals To Hungary

Sufficient Concessions to Permit Resumed Parleys

Budapest, Oct. 22.

Czechoslovakia today forwarded to Hungary new proposals for the settlement of the prolonged dispute over areas to be ceded to Hungary under the Four Power agreement.

Informed sources said the proposals were not entirely satisfactory to Budapest but believed they represented sufficient concessions to permit resumption of negotiations. The Government is prepared to examine the offer fully, hoping for a successful conclusion of the negotiations without recourse to armed action, it was stated.—United Press.

Formation Flight to Australia

Ambitious R.A.F. Project To Start This Week

SPECIAL TO THE "N.C.D.N."

London, Oct. 23.

Four Royal Air Force long-distance Vickers Wellesley bombers are expected to leave for Egypt on October 24, from where, if the weather is favourable, they will attempt a non-stop flight to Australia.

Flying in formation, the bombers are expected to leave Upper Heyford, Oxfordshire, in the morning. Refuelling arrangements in Egypt have already been made, in readiness for the greatest non-stop flight yet attempted by the Royal Air Force.

The successful outcome of the flight, organized by Wing Commander O. R. Gayford, would break, by about 1,000 miles, the present Russian record of 6,300 miles.—Reuter.

Ban on Wool and Hemp Exports

Tientsin Order Embarrasses German Firms

Tientsin, Oct. 23.

A customs notification issued yesterday prohibits the export of sheep's wool and hemp.

Recently Germany replaced the United States as the principal buyer of sheep's wool, and German firms who had recently made large purchases which were not shipped were most embarrassed by the order.

The prohibition also affects British firms acting as intermediaries and engaged in cleaning and scouring wool for export.—Reuter.

Three Men Die for Spying

Budapest, Oct. 23.

Three men, who were condemned to death by a military court for espionage, were executed here yesterday.—Reuter.

Municipal Orchestra

The Municipal Orchestra played magnificently yesterday evening at the Lyceum to a most enthusiastic full house. One's heart goes out to Maestro Paci, under the circumstances, for the unstinted way in which he conducted: the performance of Brahms' First will live long in the memory. Beyond, there was Schreker (always welcome) and strong local interest in the first performance of Mr. Aksakoff's piano concerto played by Mr. Itkis.

Schreker's "Tanzspiel" — rather awkwardly translated into English as "A Dancing Play"—is musicianly music, the emotional content of which rings true. The composer was a conductor of note which may explain the technical mastery. This music is anchored to the tonal system, flavoured strongly with Wagner, but which at the same time, stretches the harmonic structure to further lengths. Some of the early processes of Schonberg may be detected. The Orchestra gave a good performance. The strings, which distinguished themselves throughout the evening (save in certain of the softer passages of the Symphony when intonation wilted), fashioned the beautiful first and third movements with care.

There is hardly a symphonic work of importance (except the Haydn Variations) which precedes Brahms' first Symphony. Opus 68, therefore, suddenly burst forth and dazzled everyone. That was in 1876, and the first movement was thought to be a symphonic poem which had got in by mistake! There are grand things said in this symphony, and the Orchestra rose to the occasion. So did the audience, as one man, at the end, applauding vigorously for some time, whilst a weak and exhausted Maestro limped off the rostrum, leaving us to treasure his fervency. A few words in retrospect: the tuba does not really replace the double-bassoon which was presumably *hors*, and the timpanist was apparently playing against refelted sticks, thus sacrificing much of their "bite". Much improvement is to be noted with eight strings on each side: it is hoped space and specie permitting, there may be further augmentations. Twelve would probably be ideal for the Lyceum.

Turning finally to Mr. Aksakoff's Concerto, broadly speaking at first hearing it is quite an interesting work, although it belongs to the category of those works written by musicians who are too well-versed (or should it be 'noted'?) in the music of others. The main criticism, therefore, to be levelled is a definite lack in originality. For all that, however, Mr. Aksakoff composes with fluency though he may not be able quite to dispel the spectres of a number of those who have gone before. There are good tunes (particularly the first stated) which never seem to be able to get rid of the shackles of repetitive modulation. This is achieved by the now somewhat threadbare diminished seventh processes and the ruminating chromatically and semi-tonally in the Franck manner. As a musicianly work, it might also be stripped of cymbals and glockenspiel. Mr. Itkis made the most of it all in his genial manner. —H.

Explosions in Canton Rock Shameen

(Continued from page 5)

The telephone system finally petered out during the morning, with the result that Shameen had no contact with outlying districts.

"Hullo! Do you remember me?" yelled Captain Saida, a Japanese officer, waving his hand as he alighted from a motorcar, which drove up to the British bridge at 4 o'clock yesterday afternoon.

This greeting was addressed in English to the foreigners on the Shameen side of the barricades, who were amazed to recognise a former employee of the Canton office of the Mitsui Bussan Kaisha.

Captain Saida told Reuter that Japanese forces now completely controlled Canton. He added that the Japanese Supreme Command would formally enter the city within the next two or three days.

Reuters correspondent was the first civilian to greet other Japanese officers in charge of the advance guards, after preliminary greetings had been exchanged with Captain Jack Ferguson, the Superintendent of British police. The British authorities are at present not allowing anybody entry into or exit from Shameen.

Power Station in Flames

The old power station on the East Bund went up in flames last night, but the origin of the fire was uncertain. At the same time, further along the Bund the Great Eastern Hotel, situated near the British wharves, was burning viciously. Other buildings in the vicinity of the Wongsha station were likewise on fire, the flames, fanned by a north-east wind, having spread.

Late in the evening, it was decided that the power station fire might spread to the French-owned Doumer Hospital, 200 yards distant. The patients, therefore, were evacuated to the Hackette Memorial Hospital, while the Y.M.C.A., which is situated close to the power house, was also evacuated.

The Japanese, having commandeered engines from the city's fire stations, were busily fighting the flames and blowing up buildings in the vicinity of the fires to prevent them from spreading.

British and French guards continued to man the barricades of the Concessions, and movements in and out of Shameen were still prohibited. Newspaper correspondents, however, were permitted to leave the Island at their own risk.

Apart from the inconvenience of a lack of electric power, Shameen continued perfectly calm and quiet throughout the night.—Reuter.

Lungmoon Occupied

Hongkong, Oct. 23.

Japanese troops advancing north wards from Poklo occupied Lungmoon on Friday, the Central News Agency reported here today. Lungmoon is 100 kilometres northeast of Canton. The occupation was carried out by infantry with the assistance of aircraft, the Chinese news service said.—Domei.

Another Landing Made

Tokyo, Oct. 23.

Japanese army units, assisted by naval forces, effected a landing at the mouth of the Pearl River, routed Chinese forces on Takoutou Island on Saturday evening, and pushed inland toward the Bocca Tigris forts, the Army and Navy Sections of Imperial General Headquarters announced in a joint communique issued here at 3.40 o'clock this afternoon.

Japanese warships and naval aircraft, the communique stated, battered Chinese positions in the vicinity of the Bocca Tigris forts.—Domei.

Amazingly Few Casualties

Chinese dead since the battle of Waichow up to Saturday noon when the Japanese mopping up operations in the Canton area were completed, totalled well over 4,000 while Japanese killed during the same time were less than one per cent. of that number, a Domei dispatch received from the front yesterday revealed.

Two thousand Chinese dead, the report claimed, were abandoned on the field of battle in the vicinity of Tsengcheng, where the heaviest fighting took place, while 1,000 others were counted on the battlefields at Niutowshan. The remaining 1,000 were found along the route of the Chinese retreat from Waichow to Canton, the report said. Japanese losses, the report pointed out, were amazingly few.

Dr. Schuschnigg Suffers Breakdown

Vienna, Oct. 22.

Informed sources said today that Dr. Kurt Schuschnigg, former Chancellor of Austria, had suffered a breakdown following the news of the death of his father yesterday.

It was also believed that the ex-Chancellor, who is now being held by Nazi officials, will not be permitted to attend the funeral, which probably will be held in secret.—United Press.

LADY Runciman has brought back with her from Czecho-Slovakia some beautiful examples of glassware and other native products. Few people know that Lady Runciman is a profound scholar. She took a First in History at Cambridge, and surprised the Czechs with her knowledge of their history. She speaks both French and German well, and was for a year or two a very popular Member of Parliament. Some of his friends say that Lord Runciman is almost broken-hearted over the failure of his strenuous attempts at conciliation.

Prince Chichibu with The Forces

Continues His Duties as Liaison Officer

With the Japanese Forces in South China, Oct. 23.

Tanned by the intense South China sun, Lieut.-Col. Prince Yasuhito Chichibu, younger brother of the Emperor of Japan, today actively continued his duties as liaison officer between the Imperial General Headquarters and the Japanese landing forces here.

The first member of the Japanese reigning family to observe the activities of the troops at close range, His Highness proceeded to the shore of Bias Bay immediately after the signal announcing the success of the landing operation on October 12 was flashed. Alighting briefly from a naval pinnace, he greeted the officers and men on the beach, it was revealed today.

On October 14, Prince Chichibu took up quarters at Siayunghui. Previous to landing, His Highness occupied a small cabin on one of the Japanese vessels, where a temperature of 90 degrees Fahrenheit was described as "cool" by the prince's aide-de-camp.

On Tuesday, Prince Chichibu proceeded to the Japanese flagship where a detailed description of the naval phase of the landing operations was presented by naval staff officers. He subsequently visited the Japanese naval air base.—Domei.

Glasgow Rectorial Election

Sir Archibald Sinclair at Head of Poll

London, Oct. 23.

The result of the Glasgow University students' rectorial election, to which more than usual publicity was given this time through the efforts of Scottish Nationalists to nominate Dr. Benes, former Czech President, was declared yesterday.

Sir Archibald Sinclair, Leader of the Liberal Opposition, was elected with 579 votes. Sir Henry Lunn Distributist, gained 314 votes, while Mr. Laurence Hausmann, Pacifist, polled 303 votes.

About 28 per cent. of the matriculated students polled in the election, which was in the nature of a by-election, due to the death last year, within a few days of his election as Rector, of Canon Dick Sheppard, who had stood as a Pacifist.—Reuter.

Colonial Hubbub Brings Protest

"Inspired Demonstrations" Produces Re-Statement of German View

Berlin, Oct. 23.

A protest against the "obviously inspired demonstrations now being staged in all parts of the English-speaking world over the colonial question" is made in the "Diplomatische Korrespondenz," which voices the views of the German Foreign Office.

The newspaper says that, fundamentally speaking, this unrest only shows that the circles concerned have themselves the feeling that affairs, as they are now, cannot be maintained. It is only that each desires that the other should make sacrifices and he be spared.

Such manoeuvres, the journal continues, cannot make any impression on Germany, which claims nothing that another has the right to possess.

This view has frequently been emphasised by Chancellor Hitler, it is pointed out. On the other hand, the Reich claims those possessions of which it has been deprived on the grounds of "slanderous assertions."

Initiative Not With Germany

It does not matter into whose trusteeship they are given, the newspaper asserts, even if the region in question appears to a Mandatory Power or to a Dominion as most useful property. This attitude of Germany is known to the world. It needs no further explanation and forbids any kind of distortion or misinterpretation. The initiative for settling the affair, the journal concludes, does not lie with Germany.

The official Propaganda Ministry said today that it had no knowledge of the report circulated in Windhoek, South Africa, that the German Government was averse to Jews settling in former German colonies.

The report stated that this policy was given in explanation for the refusal, by the German Government, to allow a party of Jews, who desired to leave Germany, to proceed to south-west Africa. The Ministry also denied any knowledge of such a refusal having been given.—Reuter.

Spy Trial Witness Describes Plans

Joined German Service to Reinstate Himself

New York, Oct. 22.

Guenther Rumrich, a deserter from the United States Army and the first person arrested in the present United States investigation of alleged German espionage activity in America, told the Federal Court today that he has enlisted in the German espionage service to obtain information for the United States.

Rumrich, who has pleaded guilty to charges of espionage and conspiracy against the United States and has turned state's evidence, testified that he had taken this step to obtain reinstatement in the United States Army. He said he felt he could "kill two birds with one stone" in obtaining money from Germany and turning over information to the United States.

Meanwhile, the defence counsel for three other defendants on trial for espionage activity prepared to contend that Rumrich had told a false story regarding alleged German spy work in America to enable him to obtain a reinstatement in the United States Army.

The defence will attempt to prove that Rumrich had sought this method to re-enter the army because of his inability to make a living as civilian, it was learned.—United Press.

France Pressing New Working Hours

Sanctions Threatened If Labour Does Not Comply

Paris, Oct. 22.

The Council of Ministers decided today to adopt the Labour Ministry's proposal that sanctions should be applied immediately in the event of non-execution of the extra hours work project ordered by the Government in the interests of National defence.

The Council of Ministers also decided today to appoint M. Gabriel Puaux, former Minister to Vienna, new High Commissioner in Syria, replacing Count Damien de Martel.—Havas.

Kamal Ataturk Recovering

London, Oct. 22.

The "Daily Herald's" correspondent at Istanbul reported that President Kamal Ataturk is recovering and that the President himself announced "I shall get well."

Members of the Turkish Cabinet returned to their offices at Angora following the announcement that the President is recovering.—United Press.

OBITUARIES

Sir John Home

SPECIAL TO THE "N.C.D.N."

London, Oct. 22.

The death has occurred of Sir John Home, director of the Egyptian National Bank of Cairo, at the age of 66.—Reuter.

Field Marshal von Schuschnigg

Vienna, Oct. 22.

Field Marshal Arthur von Schuschnigg, the father of the former Chancellor of Austria, has died here.—Reuter.

No celebrations will be held on the occasion of the 20th anniversary of the foundation of the Czechoslovak republic on October 28 according to a decision reached by the Cabinet Council. "Independence Day," i.e. October 28 will be an ordinary working day and not a national holiday as in past years. The Ministry of the Interior has been instructed to submit a bill to that effect to parliament. It is added however that this measure applies only to this year.

South Hits New Hours-Wages Bill

Many Workers Discharged To Offset Code

Atlanta, Oct. 22.

The South—recently characterized by President Roosevelt as the No. 1 economic problem of the United States—today launched its first attack against the National Administration's Wages and Hour Law passed by the last Congress.

In Atlanta, employers unable or unwilling to comply with the new law which sets a minimum of 25 cents an hour and a 44-hour week as the national standard under the Fair Labour Act, announced that 4,000 workers, mostly negroes, had been discharged. Factories in various other southern towns threatened to shut down, thus affecting the jobs of additional thousands of workmen. At Kingston, 1,200 negroes were put out of work today and machines capable of doing the work of from one to five persons moved into the factories.

Half of Lake City, S.C.'s 3,000 population are being forced out of work because of the law's provisions, employers said, while four Arkansas and three Alabama saw-mills employing 2,000 people are being shut down.

Meanwhile, in Washington, Mr. Elmer J. Andrews, National Administrator, said that all industry must comply with the code provisions whether or not an Industry Committee has been appointed. Mr. Andrews said that only the courts could determine exactly which industries are covered by the Act but said he believed Congress "intended the widest possible application to all industries engaged in interestate commerce."

He announced that sugar cane processors are exempt from the provisions of the hours clause and that canners and packers engaged in processing seasonal fruits and vegetables are partially exempt from the hours provisions.—United Press.

Mr. Hull Awarded Robert Dollar Medal

Washington, Oct. 22.

Mr. Cordell Hull, United States Secretary of State, was today made the first recipient of the Captain Robert Dollar annual memorial award to the individual making the most outstanding contribution of the year toward the advancement of foreign trade in the United States.—United Press.

"NACET" REGD. TRADE MARK MADE IN ENGLAND

"NACET" BLADES FOR THREE-PEG RAZORS

Nacet's achievement in producing a low-priced blade of consistently fine quality has been a land-mark in the history of shaving. It has brought within the reach of thousands, the luxury of a daily shave, perfect in its smoothness and keenness, without adding in the least to their annual expenditure on blades.

H4

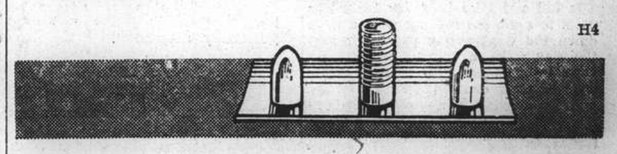

RESPONSIBILITY AND OPPORTUNITY

The general care of children's health must include regular eye examinations. We hope parents will realize that symptoms such as headache, lassitude, irritability may be due to eyestrain or some slight defect in vision. It is your opportunity to eliminate any defect of eyes of your children by the right adaptation of glasses refractioned by our optometrists. We sell the best quality at the lowest price.

ECONOMY
HEALTH
DURABILITY

$5

For Lenses and Frame Including Eye Examination

STANDARD OPTICAL COMPANY
297 NANKING ROAD TELEPHONE 92660

VEGETALINE
DUBOIS, PARIS
BEST REMEDY AGAINST HABITUAL CONSTIPATION AND OBESITY. 1-2 PILLS BEFORE SLEEP AND YOU WILL BLESS THE DAY YOU READ THIS. PAINLESS AND TENDER ACTION. AT ALL CHEMISTS.

Dr. Deschamp's URISAL
ABOUT FORTY you begin to suffer from Arteriosclerosis, Kidney and Liver troubles, Gout, Rheumatism, Stiffness, etc.
Do not delay! Make URISAL your daily habit.
Beware of imitations. Ask for Dr Deschamp's URISAL in metal boxes At all chemists

SAFE and SMART
Supermarks Machineless Oil Permanent Wave
SAFE, because Supermarks oils revitalise your hair and impart lustre and beauty.
SMART, because our stylists bring out the true artistry of your own beauty
MARKS BEAUTY PARLOUR
is the only place where you can have it
1155 Bubbling Well Road Telephone 33922

You can depend on CHAMPION SPARK PLUGS for GREATEST ENGINE EFFICIENCY
Your car will give cheaper and better service if you install new Champions at regular intervals. These plugs of improved design will preserve power and speed throughout your car's life. And they quickly pay for themselves in the fuel they save.
General Distributors: DODGE & SEYMOUR (CHINA) LTD.
Shanghai, Hongkong, Harbin
Champion Spark Plug Company
CHECK AND CLEAN SPARK PLUGS WHEN YOU CHANGE OIL

THE SPORTS PAGE

A.S.F. Overpowers Police

Champions Dominate Game to Win 4-2 ; Excellent Goalkeeping by Peasgood Checks Score

INABILITY to stand the pace cost the Police the points in their first League encounter at the Canidrome yesterday, when they were absolutely run off their feet by the A.S.F. who emerged, victors by four goals to two, following an almost continual bombardment of their opponents' goal. Unfitness was the main cause of the downfall of the Police XI although their kicking and passing was wild even after a re-arrangement of the team which was carried out towards the end of the first half. Peasgood, who gave a great display in goal, was the only policeman to show anything like ordinary form, and due to him the score was kept within reasonable limits.

For the greater part of the game the A.S.F. led the the Police a dance all over the field and it was on very rare occasions that the Police made anything like a successful attack on their opponents goal. During the latter part of the first half, the Police had a few changes in their forward line, all swapping positions with the exception of Woodley.

This move however did not prove very successful; if anything the Police became even wilder in their kicking and passing. For the most part, the game was played in the Police half with the A.S.F. consistently keeping the play there and making continual bombardments on the S.M.P. goal.

French Team Superior

A short time after the kick-off the A.S.F. also had some changes in their forward line; Metais at centre changing places with Robbostoff at inside right. The game, after about twenty minutes, became just a trifle more general and both teams were playing on the offensive with the French team obviously putting up the better show but alhough they continually sent shot after shot at the Police goal it was Peasgood who proved to be their stumbling block, plucking the ball out of danger time after time, thus saving his team from a much greater defeat.

Another point that the Police failed to notice until about thirty minutes after the start was the tactics of the A.S.F. defenders who were playing an up-field game forcing the Police forwards off-side on several occasions.

From the kick-off by the A.S.F., some long passing movements by their forwards brought them within shooting distance of the Police goal, and the domination by them of almost the entire game began. Desultory kicking and erratic passing by the Police and at times by the A.S.F. continued for perhaps the first fifteen minutes and was finally broken when the S.M.P. provided the first interesting incident; a good concerted move by their forwards brought them well down into their opponents' half and Clarke, playing at outside right, put across a beautiful shot to Ward who however fumbled and sent the ball over the goal line.

Roboostoff Scores

After some good passing movements by the A.S.F. forwards and a general scrimmage around the Police goal, Roboostoff took a hard kick goalwards beating Peasgood and giving the A.S.F. the lead of one goal after seventeen minutes play. The second goal came when the Police made a rush down and the ball found its way to Clarke who made a very difficult shot from the midst of the A.S.F. defenders and converted making the score 1-1 which remained till half time.

Shortly after the re-start the A.S.F. made a rush and for a few minutes the play took on the form of a scramble in front of the Police goal which was finally stopped when Metais put in a hard drive which had Peasgood well beaten. Following this Ward, although injured slightly, gave the Police an equaliser. Almost on top of the Police goal, J. Ward, playing outside left for the A.S.F., connected with a hard drive again giving his team the lead by three goals to two.

Rally Falls Short

After 33 minutes' play in the second half, the Police attempted to rally but the A.S.F. still had the game well in hand and did not give them a chance to equalise. Instead they forced the play into the Police half and began to bombard Peasgood with shots from all angles but the Police goalkeeper was quite at home and brought off some vesy fine saves. Just before the finish however Roboostoff netted the ball with a very hard drive to give the A.S.F. a final score of 4 goals to 2.

A.S.F.:—Bocevitch, Collet, Neubourg, Legaler, Park, Newneff, Chooklanoff, Metais, Roboostoff. Bossuet, and J. Ward.

S.M.P.:—Peasgood, McGregor, Shute, Crooke, Douglas, Roliz, Pechenuk, Clarke, Greenberg, Woodley, and Ward.

Referee:—F. C. Hale.

"N.C.D.N." Photo.

Tense Moment at the Goal Mouth

Anxiety is written all over Peasgood (dark jersey) the Police goal-keeper as he watches his team-mate attempting to clear the ball almost in the face of Roboostoff, aggressive A.S.F. forward in yesterday's first division soccer game at the Canidrome. On the left is Shute of the Police while in the background can be seen Bossuet and Jim Ward.

P.T.H. Impressive In 2nd Division

School Boys Show Fine Form in Beating Ching Hwa Soccer Team

Following up their third division defeat of the R.A.M.C. on Saturday by 4-0 the P.T.H. Second Division team scored another win for their club when they defeated the Ching Hwa XI by seven goals to one at Kiaochow Park yesterday morning. This game was of special interest to other second division teams as it was the first appearance in a league match of the new P.T.H. team. The game was fast and well fought from start to finish though at times it was married by some rough play, mostly on the part of Ching Hwa.

Both teams gave some good displays of clever passing but the P.T.H. were far superior to the Chinese team. The speed of the attack of the School team beat the Ching Hwa defence time after time but in their efforts to get into scoring positions the forwards frequently got offside.

It did not take long for Schusterovitz to open the scoring with a dash down the wing and a pass over into the net from a difficult angle. He followed this up two minutes later with a well centred pass to Kidby who scored with an open goal in front of him. The third goal did not come till nearly half time when K. K. Wong, in attempting to dive for the ball, punted it into his own goal to make the P.T.H. three goals up at the end of the first half.

"N.C.D.N." Photo.

THE BIG APPLE?

Graceful action by Roboostoff, A.S.F. forward, in yesterday's first division soccer match against the Police at the Canidrome.

School Boys Play Well

Within five minutes of the turn round Schusterovitz ran down with the ball and beat the Ching Hwa defence for another point. Both he and Kidby did some fine work and it was from one of their combined efforts that the 5th goal came when Kidby hit the post and the ball rebounded to Schusterovitz's feet for an easy goal. Although the Ching Hwa were making frequent raids on the P.T.H. defence they seldom got through but a fine pass by Sung to Kia allowed the latter to score the only goal for the Chinese team.

A few minutes later Schusterovitz again increased the lead by another point. It was left to Novgorodoff on the left wing to get the last goal of the match only a few minutes from the end and leave the score at P.T.H. 7, Ching Hwa 1.

From their display in this match the P.T.H. gave the impression that they are going to do well in the second division this year and their future efforts will be watched with interest.

CHING HWA:—K. K. Wong, Y. L. Ling, T. L. Wong, S. K. King, P. Y. Wong, P. Koo, S. K. Wonf, Q. V. Sung, K. L. Kia, S. V. Sung, V. K. King.

P.T.H.:—V. Schneierson, H. A. Logan, T. Katempoulos, E. Caro, J. Lerlou, H. B. Cochran, N. Schusterovitz, E. Tivoniuk, E. Kidby, A. L. McCorquindale, and D. Novgorodoff.

Referee:—T. H. Ho.

Race Course Soccer Results in Brief

Following are the results of the league soccer matches played on the Race Course yesterday afternoon.

Recs 11, Saints 1
Russian Regt. 6, J.R.C. 0
Bramtoco 7, Vitiaz 0
Betar 0, A. Details 7

Larwood Resigns from County Cricket

Statement Issued by M.C.C. on Subject

SPECIAL TO THE "N.C.D.N."

London, Oct. 23.

It is announced that Harold Larwood, Nottinghamshire, England, cricketer, is retiring from county cricket.

The County Cricket Club has issued the following statement:

It is a matter of general knowledge that, for some time past, owing to the condition of his knee, Harold Larwood has been unable to bowl.

Having come to the conclusion, founded on medical advice, that there is no likelihood of any improvement, Larwood has generously asked the Committee to release him from the remainder of his contract, which has another two years to run.

This offer the Committee has accepted, while deeply regretting the circumstances which have rendered it necessary.—Reuter.

Weightlifting Contest Proceeds in Vienna

American Successfully Defends Title

Vienna, Oct. 22.

In the weight-lifting contests for the world championship title which are now in progress here, Antony Terlazzo, United States, successfully defended the light-weight title with a total of 350 kilogrammes which is composed as follows: continental press—105, continental snatch—107.5, continental clean and jerk. 137.5.

The American's most dangerous rivals were the two Egyptians Shams and Attia. Shams set up a new world record in the continental snatch with 112.5 kilogrammes but was placed only ninth in the general ranking based on the total in the three exercises while his compatriot Attia, secured the second place for Egypt with a total of 342.5 kilogrammes.

The German Schwitalle was placed third with a total of 332.5 kilogrammes.—Trans-Ocean.

Record Set by American

Vienna, Oct. 23.

The world weight-lifting record in the light heavyweight division was broken today by the American negro. Davis.

Three-set Women's Doubles Final

Mrs. Reader Harris, Mrs. Burton Win Championship After Shaky Start

Showing irresistable form, Mrs. M. Reader Harris and Mrs. T. Burton defeated Mrs. T. Collaco and Miss D. Eardley in the final of the Shanghai Ladies Doubles Championship yesterday afternoon on the S.L.T.A. court before a crowd of not more than a hundred on-lookers. The score was 7-5, 3-6, 6-1.

The victors started poorly in the first two sets, losing a three-game lead in the first and a two-nil advantage in the second. In the third and deciding set the winning pair realized the danger of losing and tightened up in convincing style to drop only one game, the second, for a score of 6-1.

Mrs. Reader Harris, as usual, was the outstanding player on the court. While not playing a brilliant brand of tennis, she certainly showed that it took more than ordinary opposition to beat her in the baseline game, returning shots with great persistency. Mrs. Burton excelled in the front court and, though she made several costly mistakes, gave her partner invaluable help by her constant crowding of the net.

Winners Begin Weakly

Weak service and the failure to return Miss Eardley's delivery in the second cost the ultimate winners the first three games. Mrs. Reader Harris lost the first after 15-40. Miss Eardley, after love-30, reeled off four points in succession and built up a 2-game lead. Mrs. Burton started the third game with a double-fault which led to the loss of a third game at 15-40.

The trailers came back in time as they rallied to beat Mrs. Collaco's service after deuce. This followed with a love game by Mrs. Reader Harris. Miss Eardley served strongly and lifted the score to 4-2 after deuce. Mrs. Burton cut in to reduce the margin. Mrs. Collaco lost her second service game by love and the set was tied at 4-all.

Good lobbing on the part of Mrs. Reader Harris bested Miss Eardley's play and the latter netted enough shots to lose the lead. Miss Eardley, however, redeemed herself by taking her third service game at 40-15 for a second deadlock. But in the next two games, Mrs. Burton rose to the occasion by giving her partner great help, winning the eleventh game single-handed. As a result, the set was put to an end.

Absorbing Play

An absorbing fight ensued as the second set got under way. Mrs. Collaco volleyed and smashed with marked success to break Mrs. Reader Harris' service after three deuces. The second game, on Miss Eardley service, again reached deuce two times before she won for a 2-love lead. Then each server prevailed until the seventh game when Mrs. Burton failed to pull through and caused her opponents to forge into a 5-2 advantage. The eighth was exciting to watch as the leaders, after losing love-40, fought back and gained four points in successive order. The score rose to 5-3.

A gap of five to three was too big for Mrs. Reader Harris and Mrs. Burton to overcome and, though the former tried her best to catch up, lost the game at 30-40 for set.

A short interval proved a big help to the champions. Mrs. Burton lost her game but thereafter the victorious couple became unbeatable and captured one game after another to win by 6-1.

Wales Beats England In Football

London, Oct. 23.

England's football team which is to line up against a representative Continental eleven in London on October 26, suffered a sensational defeat in its encounter with Wales yesterday afternoon. At Cardiff before 55,000 spectators, the Welsh side played a great game and deservedly won by 4-2. The score at half time was 2-2.—Trans-Ocean.

Millwall, Burnley Draw

The result of the second division Home soccer match on Saturday between Millwall and Burnley was a draw of 1-1.

"Even the dogs do eat of the crumbs that fall from their master's table"

We ask for the Crumbs

$5 a year

as Membership in the S.S.P.C.A.
Address the Secretary
184 Mohawk Road
Telephone 36536, Res. 70800

Shanghai Bowls Team Beaten by K.B.G.C.

The Shanghai Interport Lawn Bowls Team, represented by H. Wallace (skip), W. J. MacDermott, J. W. Brierley and J. M. C. Lopes lost yesterday to the Kowloon Bowling Green Club by 19 shots to 8. The Interport Dinner took place on Saturday night.

Home Soccer Tables

English League

FIRST DIVISION

	P.	W.	D.	L.	F.	A.	Pts.
Everton	11	9	0	2	26	11	18
Derby	12	8	2	2	23	13	18
Bolton	11	6	2	3	21	14	14
Liverpool	11	6	2	3	19	12	14
Leeds	11	6	1	4	18	16	13
Charlton	11	6	1	4	16	14	13
Middlesbrough	11	5	2	4	21	19	12
Aston Villa	11	4	3	4	16	14	11
Portsmouth	11	5	1	5	14	17	11
Sunderland	11	4	3	4	13	12	11
Chelsea	11	4	3	4	19	20	11
Blackpool	11	4	3	4	19	15	11
Stoke	11	3	5	3	15	20	11
Arsenal	11	4	3	4	11	10	11
Preston	11	4	2	5	16	21	10
Leicester	12	3	4	5	13	23	10
Wolverhampton	11	2	5	4	10	10	9
Grimsby	11	3	3	5	10	16	9
Manchester	11	2	4	5	15	18	8
Huddersfield	12	3	2	7	12	17	8
Brentford	11	3	1	7	11	22	7
Birmingham	12	2	2	8	16	25	6

SECOND DIVISION

Fulham	12	7	3	2	21	11	17
Blackburn	12	7	1	4	28	20	15
West Brom.	12	7	0	5	29	24	14
Newcastle	12	6	2	4	24	15	14
Tottenham	11	5	3	4	20	17	13
Sheffield U.	11	5	3	3	18	13	13
Millwall	11	5	3	3	23	13	13
Sheffield W.	11	5	3	3	24	19	13
Bradford	11	5	3	3	20	20	13
Burnley	12	5	3	4	16	19	13
Plymouth	11	5	2	4	16	13	12
Luton T.	11	5	2	4	16	18	12
West Ham	12	4	3	5	27	20	11
Coventry	11	3	4	4	11	15	10
Bury	11	3	4	4	14	16	10
Notts F.	11	3	3	5	11	17	9
Chesterfield	11	4	1	6	10	16	9
Norwich	11	4	0	7	16	21	8
Southampton	11	3	2	6	16	23	8
Manchester	11	3	2	6	24	29	8
Tranmere	11	3	1	7	13	23	7
Swansea	11	0	6	5	12	28	6

THIRD DIVISION (SOUTHERN)

Newport	12	7	3	2	19	8	17
Reading	12	5	4	3	21	16	17
Aldershot	12	6	4	2	15	6	16
Crystal Palace	11	6	3	2	15	10	15
Queen's P.R.	11	6	3	2	25	14	15
Swindon	11	6	2	3	20	12	14
Northampton	11	6	2	3	17	16	14
Exeter	11	5	3	3	14	17	13
Brighton	11	5	2	5	21	21	12
Bournemouth	11	3	5	3	10	10	11
Bristol City	11	4	3	4	16	18	11
Port Vale	12	5	1	5	18	16	11
Watford	12	3	5	4	10	13	11
Notts C.	11	4	3	4	16	13	11
Southend	11	4	2	5	18	22	10
Mansfield	11	3	4	4	12	18	10
Cardiff	11	3	3	5	14	16	9
Bristol Rovers	11	2	5	5	13	13	9
Torquay	11	3	3	5	24	19	9
Clapton Orient	11	3	3	5	13	16	9
Ipswich	11	2	1	8	9	21	5
Walsall	11	0	2	9	8	23	2

THIRD DIVISION (NORTHERN)

Barnsley	12	8	2	2	24	12	18
Crewe A.	12	9	0	3	27	16	18
Oldham	12	8	1	3	23	13	17
Southport	11	6	4	1	24	8	16
Doncaster	12	6	3	3	24	16	15
Chester	11	6	2	3	26	18	14
New Brighton	11	6	2	4	15	15	14
Hull City	12	5	4	3	25	20	14
Stockport	11	4	4	3	20	12	12
Rotherham	12	6	0	6	28	19	12
Bradford City	12	5	2	5	20	20	12
York	11	4	3	4	17	14	11
Halifax T.	12	4	3	5	12	17	11
Barrow	12	5	1	6	21	22	11
Gateshead	11	3	4	4	22	21	10
Wrexham	12	5	0	7	14	20	10
Carlisle	11	4	1	6	17	26	9
Darlington	12	4	1	7	18	30	9
Rochdale	12	3	2	7	23	30	8
Lincoln City	11	2	3	7	15	31	7
Hartlepools	12	3	1	8	13	26	7
Accrington S.	12	1	1	10	4	29	3

Scottish League

FIRST DIVISION

Rangers	13	7	4	2	45	27	18
Hearts	13	8	1	4	40	26	17
Queen O'South	12	7	3	2	26	21	17
Celtic	11	7	2	2	41	11	16
Aberdeen	13	7	2	4	30	21	16
Motherwell	13	7	2	4	34	30	16
Clyde	12	7	1	4	27	18	15
Kilmarnock	13	5	5	3	21	25	15
Partick	13	6	2	5	22	24	14
Hamilton	13	6	1	6	23	26	13
Hibernian	13	6	1	6	24	24	13
St. Johnstone	13	5	2	6	29	31	12
Falkirk	13	4	3	6	20	28	11
Third Lanark	12	4	3	5	31	32	11
St. Mirren	13	4	3	6	19	26	11
Ayr United	13	4	2	7	23	31	10
Arbroath	13	2	4	7	15	27	8
Raith Rovers	13	4	0	9	18	29	8
Queen's Park	12	2	3	7	11	23	7
Albion	13	2	2	9	20	39	6

New China Athletic Body Formed

Branch Office Will be In Shanghai

With the approval of the Reformed Government, a building at 83 Chu Char Road, Nanking, has been occupied by the New China Athletic Association which was formed recently for the purpose of promoting physical training among the Chinese.

In view of the fact that Shanghai is the cultural centre in China where international and interscholastic meetings are held from time to time, the Association has established a branch office here with Mr. Hwang, well-known in sports circles of Shanghai and Hongkong, as branch manager.

Athletes to Register

The first work the Association plans to carry out is in connection with the registration of Chinese athletic stars in this part of the country so that they may participate in the furthering of physical training work.

Japan and Manchoukuo, where great strides have been made in physical training in recent years, are expected to give valuable advice and assistance to the newly-formed association in Nanking which has decided to work in close co-operation with athletic bodies in these two states. A plan also is under consideration by the Association to establish a class for physical directors.

Pittsburgh Crushes S.M.U. Hopes

California Knocks Over Washington as American Football Battles Rage

New York, Oct. 22.

The "wise boys" in "Suckers' Alley"—otherwise the betting manipulators off Times Square see eye to eye today on one coming sports event—Pittsburgh and California for the New Year's Day Rose Bowl classic.

These two Goliaths of the national intercollegiate gridiron arena swept into high gear today easily to establish themselves as the mid-October favourites for the prized national championship ratings.

But as one of the book-makers put it, "anything can happen on a wet Saturday afternoon when one team is at a peak, and the other finds itself on the wrong side of the hill."

It was Pittsburgh's day today, no question about that. The Panthers turned on the heat, and unleashing a power attack that ripped a light Southern Methodist line to shreds, turned in a smacking 34-0 win, their most impressive of the Season.

Pitt's Great Halfback

When the Panthers walked off the field, it was a smiling 190-pound all-American halfback, converted into a fullback this year, by the name of Marshall Goldberg whose name was chanted by the rollicking, hilarious Pittsburgh supporters.

Goldberg, dynamite through the line on plunges, greased lightning in the open field and a blocker who thinks he has done a poor job unless he has cleared out two men, showed the Mustangs how football under Jock Sutherland is played. He never gave the S.M.U. eleven a change to show their tricky assortment of reverses, criss-crosses and aerial manœuvers that have been the terror of southwest grid squads for the past three years, but instead turned the spotlight on Pittsburgh's own offense while his mates completely smothered the Mustang attack.

On the Coast, California clearly established itself as the outstanding contender for the Coast Conference pennant. The Golden Bear, rated at the opening of the season as no better than a third-place contender following their flash pennant drive and Rose Bowl victory last year, knocked over the Washington Huskies, 14-7.

California Undefeated

Minus the services of the brilliant Bob Herwig, Sam Chapman and Johnny Meek—any one of them all-American timbers—who graduated last year, Coach "Stub" Allison dug into his reserves and brought out eleven youngsters who thus far are undefeated.

Vic Bottari, the "Hard-luck Kid" who has spent most of his intercollegiate career on the bench with injuries evidently has "out-jinxed" and is covering himself with gridiron glory in the process.

It was Washington last year which marred the California slate by holding the Bears to a 0-0 tie, but California more than made up for it this time. The bruised Husky, selected by most experts as the best pre-season team on the coast, bounded into the Seattle bowl with its tail smarting from successive defeats by Minnesota, UCLA and Oregon State. Dopesters picked Washington to pull a "fast one" on their rivals from the south, but Allison's boys smothered the Huskies when they were most dangerous, and then retaliated with their own powerful off-tackle slants to virtually pulverize Coach Jimmy Phelan's first-string line.

Fordham Beats Oregon

On the Eastern front, Columbia lost its second straight game of the year after a whirlwind opening when it dropped a close 14-13 decision to Pennsylvania. The Lions matched Penn point for point, but failed to kick goal after their second touchdown—and as the shadows closed down over Franklin Field, a loyal band of New York rooters saw Captain Syd Luckman's final efforts to connect with a touchdown pass go for naught.

Fordham's Rams "came, saw and conquered" a daunty little band of gridsters from Oregon in the biggest cross-nation clash of the day. The Webfeet, paced by a group of sophomores, found themselves unable to solve the rhythmic and intricate formations of the New Yorkers and went down to their worst defeat of the past three years.

Harvard 7, Dartmouth 13
Lafayette 7, New York University 6
Holy Cross 28, Georgia 6
Navy 13, Princeton 13
Pittsburgh 34, Southern Methodist University 0
Ohio State 42, Chicago 7
Pennsylvania 14, Columbia 13
Duke 7, Lake Forest 0
Michigan State 19, Syracuse 12
Yale 13, Michigan 15
Fordham 26, Oregon 0
Notre Dame 7, Cranegie Tech 0
Cornell 21, Pennstate 6
Illinois 0, Northwestern 13
Marquette 0, Texas Christian 21
Army 40, Boston University 0
Baylor 6, Texas Aggies 6
Purdue 13, Wisconsin 7
Indiana 6, Kansas State 13
Maryland 13, Virginia 27
Iowa 0, Colgate 14
Brown 40, Rhode Island 21
William Mary 0, Virginia Military Institute 14
Georgia Tech 7, Auburn 6
Oklahoma 14, Nebraska 0
Georgetown 14, Manhattan 13
Alabama 32, Sewanee 0
Iowa State 21, Kansas 7
Tennessee 44, Citadel 0
Tulane 51, Mercer 0
California 14, Washington 7
Utah 33, Utah State 0
Oregon State 7, Washington State 6
Stanford 2, Southern California 13
San Jose 19, College Pacific 6
Loyola 12, Arizona 14
Williamette 14, College Idaho 0
Simpson 0, Virginia 7
Santa Clara 21, Arkansas 6
Ucla 33, Idaho 0.—United Press.

RUSSIAN RESTAURANTS

'S

815 Avenue Joffre
870 Bubbling Well Road
319 Szechuen Road

NEXT CHANGE CATHAY

"One of the Finest Films Ever Made." —Wm. Dieterle director of "Zola"

AMKINO Presents
PETER THE GREAT
Alexei Tolstoy's Epic Novel Brought to the Screen in all its rich color and dramatic splendor.
Directed by Vladimir Petrov

Nikolai Simonov, Alla Tarasova (the "Anna Karenina" of the Moscow Art Theatre production) and Nikolai Cherkassov head the most brilliant cast ever assembled for a Soviet picture—a cast of thousands

The flesh and blood story of Peter the First: Warrior, Lover, Emperor—and of the captured servant girl who rose to share the Russian throne as Catharine I.

Winner 1st Prize Paris Exposition

Watch For The Opening

PARIS
550 Ave. Joffre. Tel. 85205
To-day at 2.30. 5, 7 and 9.15 p.m.
Weird, wonderful story of a woman who lived 500 years
"SHE"
with Helen Gahagan, Randolph Scott Helen Mack.
NEXT: "YOU'RE A SWEETHEART"

Coming Next — NANKING
"YORE HEADIN' FOR THE LAUGH ROUND-UP!"
"Romance and Rhythm"

Dick and Priscilla sing: "RIDE, TENDERFOOT, RIDE" "I'LL DREAM TONIGHT" and other great song hits!

with
DICK POWELL
PAT O'BRIEN
PRISCILLA LANE
DICK FORAN · ANN SHERIDAN
JOHNNIE DAVIS · RONALD REAGAN
Directed by LLOYD BACON
A COSMOPOLITAN PRODUCTION
A WARNER BROS. PICTURE

New Fall Coiffure Styles
Use
Wavoline Machineless
Permanent Wave
It's the best and safest way
ONLY AT
Jan's Beauty Parlour
1149 Bubbling Well Road Tel. 30930

PURE GRAIN SNOP Genuine Russian Vodka

HAI-ALAI
TO-DAY AT 7 P.M.

Events 1–8:	Events 9–16:
1. MAGUREGUI	1. ARANA
2. PEDRO	2. GARATE
3. FERNANDO	3. ALBERDI
4. BILBAO II	4. RAMOS
5. RAFAEL	5. SALSAMENDI
6. CUBANO	6. ANDRINUA

CHAMPION TICKETS NOW ON SALE—DRAWING OCT. 30.

AFAYETTE CINEMA
323 R. Lafayette Tel. 81200
To-day at 3, 5, 7 and 9 p.m.
EDWARD G. ROBINSON
BETTE DAVIS in
"KID GALAHAD"

NOT SINCE LON CHANEY
such a thrill-mystery-romance! The sensation that tops them all... You'll relish each quivering moment of drama!

THE DEVIL DOLL
Lionel Barrymore
starring
with MAUREEN O'SULLIVAN
FRANK LAWTON
Directed by TOD BROWNING
A Metro-Goldwyn-Mayer PICTURE
Watch For The Opening!
METROPOL

Ginger and Doug in the roles that made Broadway cheer.
GINGER ROGERS DOUGLAS FAIRBANKS Jr.
Having Wonderful Time
With Peggy Conklin, Lucille Ball, Lee Bowman, Richard (Red) Skelton, Ann Miller, Donald Meek
RKO-RADIO PICTURE
A Pandro S. Berman Production. Directed by Alfred Santell.
Adapted from the New York Stage success as produced by Marc Connelly.
Screen play by Arthur Kober
Next At The GRAND
Watch For The Opening!

"N.C.D.N." Photo.

Dribbling Duel at Canidrome

Action in yesterday's big football match showing Nicolaeff of the A.S.F. on the right, tackled by a policeman.

Club Beats Combined Services By Four Little Runs

Anstice Knocks Up 65 and Capt. Cole Hits 40; Leach, Cpl. Cheney Shine in Attack

A STRONG S.C.C. XI only managed to beat the United Services by four runs, on the S.C.C. ground yesterday. With the exception of Stokes, Pote-Hunt, Booth and Graham, the Cricket Club side was probably the best the Club can turn out. Commencing at 1¹ a.m. the S.C.C. knocked up 184 before innings was declared at 1.20 p.m. with nine wickets down. Anstice distinguished himself with a commendable 65 before he was run out. The Army, opening their innings at 2.15 p.m., had ample time to score the necessary runs. Despite an excellent 40 from Capt. Cole they finished four runs behind at 5 p.m. Magnificent wicket-keeping by Sgt. Hamlin and Dunkley was a feature of an interesting game.

The Club, winning the toss, sent in Anstice and Dean to open the innings. Scoring quickly, with Anstice, contrary to his usual manner, doing most of the forcing, the pair put on 41 runs before Dean was beautifully taken by Capt. Cole at point off Plumb. Jenkins obviously intending to make short work of the bowling, was clean bowled for a 'duck'. Leach and Anstice were then associated in a good stand, and the pair put on 41 runs before Leach chose the wrong ball to hit out of the ground, and was caught in the deep, off Cheney.

Dunkley did not stay long at the crease, and after hitting a lovely four, was bowled with a perfect ball from Cheney. This bowler claimed his third victim in Duckitt, the latter attempting to glide a ball that broke well in from the leg, thus presenting Cheney with an easy catch.

Anstice Run Out

Sinclair joined Anstice, and the pair added 27 runs to the total, when Sinclair called for a short run. Lieut. Maclagen fielding at square leg, rather close in, picked up the ball and threw down the top wicket to run Anstice out...An extremely unfortunate ending to a good innings, Anstice's contribution of 65 included 6 fours. Heap, Geere and Read all added useful scores to bring the total to 184, when play was stopped for tiffin.

It was eventually decided to declare at this stage, Read and Lingard being undefeated. Mention must be made of the excellent wicket-keeping of Sgt. Hamlin. With the very doubtful exception of Dunkley, Hamlin is disputedly the best wicket-keeper at present in Shanghai. Most of the extras recorded in yesterday's match, were leg byes and cannot therefore be attributed to the wicket-keeper.

Army Goes In

Sgt. Hamlin and Cpl. Jones opened the innings for the Army at 2.15 p.m. Batting with extreme caution, both batsmen were content with singles and an occasional four off a loose ball, the latter being few and far between. After batting solidly for an hour, Leach took Jones' wicket with a leg break. Hamlin was bowled by the same bowler soon afterwards, and a good first wicket stand thus came to an end. Though somewhat slow (42 runs in an hour) both batsmen had taken much of the sting out of the bowling. The rate of scoring increased considerably thereafter, both Capt. Cole and Major Macintosh forcing the pace in confident style.

Capt. Cole was particularly attractive with drives on the off, and leg glides. The Major was the first to go, having contributed an invaluable 25, Leach making a well-judged catch at long mid off to dismiss him. Major Enyon put on ten quick runs before he was caught and bowled by Leach, and Cpl. Cheney joined Capt. Cole. The latter was then beautifully taken behind the wickets, on the leg side, by Dunkley, when attempting once too often, a fine leg-glide. The score then stood at 127 and a win was by by no means out of the question. Anstice brought off an amazing one-handed catch to dismiss Richie however and with five runs to go, Duckitt got Wood caught by Geere at silly mid on, to end the match.

Ironical though it appears, Geere was the only fielder on the leg side. Leach returned the best analysis for the Club, i.e. four for 26, while Duckitt bowled consistently for his three wickets. Jenkins was decidedly off his day, and proved rather expensive.

An S.C.C. XI

E. H. Anstice, run out	65
A. V. T. Dean, c. Cole, b. Plumb	8
J. C. Jenkins, b. Cheney	0
D. W. Leach, c. Jones, b. Cheney	22
G. S. Dunkley, b. Cheney	4
E. R. Duckitt, c. and b. Cheney	5
A. C. Sinclair, b. Plumb	30
L. Heap, c. and b. Wood	8
E. P. Geere, c. Mackintosh-Walker, b. Plumb	13
G. J. Read, not out	14
A. Lingard, not out	5
Extras	10
Total for nine wickets	184

Fall of wickets:—1 for 41, 2 for 44, 3 for 85, 4 for 90, 5 for 100, 6 for 127, 7 for 140, 8 for 163, 9 for 171.

BOWLING ANALYSIS

	O.	M.	R.	W.
Dr. Wood	10	—	61	1
Cpl. Plumb	12	4	35	3
Cpl. Cheney	14	1	54	4
L/Cpl. Aberdein	4	—	24	—

Combined Services

Sgt. Hamlin, b. Leach	19
Cpl. Jones, b. Leach	18
Capt. J. R. Cole, c. Dunkley, b. Leach	40
Major Mackintosh-Walker, c. Leach, b. Anstice	25
Major J. S. Enyon, c. and b. Leach	10
Cpl. Cheney, b. Duckitt	20
Lt. R. D. Maclagan, b. Jenkins	7
Capt. Ritchie, c. Anstice, b. Jenkins	11
L/Cpl. Aberdein, not out	5
Cpl. Plumb, b. Duckitt	0
Drv. Wood, c. Geere, b. Duckitt	10
Extras	15
Total	180

Fall of wickets:—1 for 42, 2 for 45, 3 for 96, 4 for 112, 5 for 127, 6 for 127, 7 for 136, 8 for 150, 9 for 168, 10 for 180.

BOWLING ANALYSIS

	O.	M.	R	W
Duckitt	10.6	2	29	3
Lingard	5	2	7	—
Anstice	5	—	32	1
Read	2	—	7	—
Jenkins	12	—	64	2
Leach	10	2	26	4

Scrappy Basketball in Cates League

Marines Play Two Games On Navy "Y" Court

Owing to the withdrawal of the U.S.S. Isabel, the Colonel Cates Basketball League was continued Saturday night at the Navy Y.M.C.A. with only two games in Division "B." Company "H." though missing the tall and lanky Solomon who played a prominent part in winning last year's championship, still showed power and defeated Company "B" by a score of 27-13.

Palmer at forward was outstanding as he netted no less than eight field goals, four in each half, and scored a personal triumph. He was ably assisted by Lewis, centre, and Weeks, a new guard when the latter players each bagged two goals from the field.

"H" COMPANY

	fg.	ft.	f.	pts.
Palmer, f.	8	0	0	16
Spillman, f.	0	0	0	0
Lewis, c.	2	0	1	4
Bryant, g.	1	0	1	2
Weeks, g.	2	0	0	4
Bolding, g.	0	0	1	0
Goze, g.	0	0	1	0
	13	1	2	27

"B" COMPANY

Grow, f.	0	0	1	0
Doyce, f.	0	0	0	0
Day, f.	1	0	0	2
Ashley, c.	2	1	2	5
Loper, g.	0	0	0	0
Banks, g.	0	0	0	0
Balis, g.	1	0	0	2
Baldocci, g.	2	0	1	4
	6	1	4	13

"A" Company Wins

Preceding the above game, "A" Company trimmed "F" Company to the tune of 34-18. The winners were well led by Goush, a stocky and hard-working guard who tallied three shots in the first half and two in the second to become the high point man.

"A" COMPANY

	fg.	ft.	f.	pts.
Baham, f.	1	0	1	2
McSwann, f.	3	0	0	6
Moderall, f.	0	0	1	0
Hughes, f.	2	2	0	6
Rad, f.	0	0	2	0
Garrison, c.	0	0	2	0
Gilbertson, c.	1	0	1	2
Johnson, c.	1	0	0	2
Goush, g.	5	0	0	10
Fitzgerald, g.	2	0	0	4
Erickson, g.	0	0	0	0
Barker, g.	1	0	0	2
	16	2	7	38

"F" COMPANY

Leadbetter, f.	2	0	1	4
Chappa, f.	0	0	0	0
Stewart, f.	1	0	1	2
Morgan, f.	0	0	0	0
Tierney, c.	1	0	1	2
Synder, c.	1	0	0	2
Long, g.	0	0	0	0
Bixler, g.	4	0	1	8
	9	0	4	18

German Cars Win Grand Prix

SPECIAL TO THE "N.C.D.N."

London, Oct. 23.

The International Grand Prix, at Donington Park, which was started by the Duke of Kent, resulted yesterday in German cars filling the first four places.

The race was won by the Italian, Tazio Nuvolari, driving an Autounion. He averaged 80.49 m.p.h.

Herman Lang, driving a Mercedes, was second; Richard Seaman, in a Mercedes, was third, and Muller, driving an Autounion, was fourth.

A. C. Dobson won the prize for the highest placed British driver. Driving an E.R.A., he finished five laps behind Nuvolari.—Reuter.

Hockey Clubs Come Out of Closets

Local Teams Prepare for League Matches; Practice Games Over Week-end

All the senior hockey teams, with the exception of the Shanghai Hockey Club, had their practices during the past week-end. The Seaforth Highlanders played against the German Hockey Club on Saturday at the Race Course and won convincingly by a 4-1 score while the United Club won from Area Details yesterday at the Race Course one-sidedly by 8-2.

The Germans, leading contenders for the Shanghai title and the strongest amongst civilians clubs during the past few years, were very much weakened by the loss of several first-stringers who have left Shanghai. Their defeat at the hands of the Highlanders goes to tell the team's strength.

The Seaforths, on the other hand, showed great promise, despite coming into Shanghai without any high reputation. The soldiers were fast and nippy. With the German forwards unable to combine, the Highlanders were at no time in the danger of losing.

Threat Appears

Cheyney, the centre-forward, was outstanding as he scored three of the four goals. Gunn, inside-forward, contributed the fourth tally. These two worked fairly smoothly and, give adequate time to adapt themselves to local conditions should become a threat to any defence in the forthcoming league.

The teams were:—

SEAFORTH:—Wilson, Ackroyd, Vickers, Cunningham, Aberdeen, Thomson, McGlagan, Gunn, Cheyney, Davis and Donald.

GERMANS:—Tiefenbacher, Melchers, Berg, Schroeder, Wetzell, Remmele, Paul, Schoemann, Soenksen, Von Astor and Bogdanoff,

The side fielded by the United eleven was short of at least two regulars, S. Collaco and P. Kermani. As Area Details are of second division calibre, the United players did not experience much trouble. Carrots Karanjia starred by scoring five of the eight goals. He weaved through time and again.

Yesterday's teams were:—

UNITED:—Jones, Ladd, Pate, A. M. Fonseca, Oliveira, Bergloff, Leitao, Bojesen, Karanjia, Chanturi and Yurieff.

AREA DEAILS:—Dickson, Smith, Bloomfield, Classy, Pendeiton, Allan, Ray, Bradley, Bishop, Clebely and Ryan.

Annamite Emperor Buys Canidrome Greyhounds

Racing Dogs to Live Life Of Leisure Only

A brace of sleek greyhounds from the Canidrome kennels left Shanghai last week and are now on the high seas en route to Indo-China. They are to fulfil the ancient passion of Eastern potentates for this aristocratic animal which still finds expression, even in the ultra-modernism of such as Emperor Bao Dai, 26-year-old ruler of Annam, to whom the greyhounds are consigned.

The youthful Annamite Emperor is spending millions of piastres on a new palace at the famed summer mountain resort of Dalat, 190 miles inland and uphill from Saigon. This young, French-educated ruler, who stocks no less than twelve of the latest, stream-lined American automobiles in his luxurious garages, turns to the stream-lined greyhound to fulfil another need, thereby falling in step with the rulers of ancient Egypt and other Near-Eastern empires centuries ago.

To Grace Palace Ground

The brace of greyhounds now heading for the mountain resort, where they will grace the palace grounds, includes a black dog and a brindled bitch. From them, no doubt, will spring others. Appropriately enough, one of the presentation greyhounds is named "Marianne", the other "Moonshine", eminently suitable for this French colonial resort high among the mountains.

The request reached Shanghai through the well-known local architect M. Kruse, whose design for the new palace Emperor Bao-Dai and his pretty young wife approved. She too, was educated in France and shares her spouse's modernistic tastes.

The Emperor, we are told, spends most of his time hunting, driving his fleet of foreign automobiles and, at night, playing bridge. He is said to be so adept at bridge that he is even regarded in quarters which ought to know, as an authority. There are rumours that His Majesty is writing a book on bridge in his spare moments. Although he plays for money, small stakes are the rule, no doubt in deference to the pocket-books of his less endowed opponents. Dalat offers much in the way of big-game hunting. Within two hours' journey from the palace one meets deer, peacock, pheasant, boar, black bear, wild buffalo, bantang, panther, tiger, gaur, as well as elephants aplenty.

No More Jack-rabbits

What? no jack-rabbits for "Marianne" and "Moonshine"?

As we said, they will "grace" the palace grounds, their sleek bodies to recline at times at the feet of their new owner. At most, they may be permitted to chase a bouncing ball through the lawns.

But if we know greyhounds, they will often let their minds wander back to the Canidrome track and the elusive, bouncing bunny which they chased so often here. And, who knows, they may prefer that to their new life of lazy luxury, the play-things of a potentate.

Public School Boys Give Good Account

Defeat R.A.M.C. Easily In League Soccer

At the Race-course Saturday the P.T.H. gave the R.A.M.C. a trouncing, by beating them by 4-nil.

In view of the fact that R.A.M.C. finished half way up the second division table last year, the result of their match with the P.T.H. School in the Third Division was suprising.

Up to half time both teams were fairly evenly matched after which, the Medicals fell to pieces. Although from the kick-off at half time, the School were faced with very little opposition, their concerted moves and speedy passes were commendable and showed that they were in a fairly fit condition. Their win over the R.A.M.C., however, was fairly easy, and it is probable that they will have a sounder test of their ability to reach the top of the Third Division when they meet the Russ Club on November 19.

Canidrome Results

1—440 yd. flat.—1, Wee Wren; 2, Sam Holer.
Also ran:—Marjorie, Princeton, Chihli Black Panther, Bebben.
3 lengths.—Time, 27.32.
Win, $18.30. Forecast (3-1) Div. $45.60.
Place, 1st $7.50; 2nd $8.30.
2—500 yd. flat.—1, Botany Bay; 2, Jack O'Lantern.
Also ran:—Myrtle, Beau Ideal, Philco, Chihli Blue Bird.
Short head.—Time, 30.99.
Win, $41.40. Forecast (6-1) Div. $132.20.
Place, 1st $20.90; 2nd $16.40.
Double Event 1/2 (3-6) Div. $62.70.
3—500 yd. flat.—1, Royal China; 2, Fairy Bells.
Also ran:—Nephtune, Chihli Gazelle, Shenkoland II, Crummie.
6 lengths.—Time, 30.32.
Win, $39.20. Forecast (3-6) Div. $224.70.
Place, 1st $18.10; 2nd $20.40.
Double Event 2/3 (6-3) Div. $97.10.
4—500 yd. flat.—1, Outlaw; 2, Judy.
Also ran:—Fearless Foe, Wee Lil, Pierce Arrow, Future Pal.
½ length.—Time, 30.39.
Win, $17.70. Forecast (4-5) Div. $49.80.
Place, 1st $8.20; 2nd $8.10.
Double Event 3/4 (3-4) Div. $49.50.
5—500 yd. flat.—1, Black Enchantress; 2, Go By.
Also ran:—Dickie, Mei Lee Bat, Assurance, Dainty Maid.
1 length.—Time, 30.28.
Win, $24.50. Forecast (1-4) Div. $137.70.
Place, 1st $12.30; 2nd $13.20.
Double Event 4/5 (4-1) Div. $35.20.
6—500 yd. flat.—1, Fulover; 2, Flintship.
Also ran:—Gitana, Apollo II, Terence, Peeress.
A head.—Time, 30.15.
Win, $16.10. Forecast (3-1) Div. $122.30.
Place, 1st $10.80; 2nd $22.80.
Double Event 5/6 (1-3) Div. $30.70.
7—500 yd. flat.—1, Nancy Blue; 2, Outsider.
Also ran:—Jacinthe, Aramis, Silhouette, Queen O'Jokers.
5½ lengths.—Time, 29.76.
Win, $25.40. Forecast (2-3) Div. $176.30.
Place, 1st $12.80; 2nd $10.40.
Double Event 6/7 (3-2) Div. $38.30.
8—500 yd. flat.—1, Erin Hero; 2nd Talgai Junior.
Also ran:—Grayzeb, Peony, Careless Orontes, Chekiang.
5 lengths.—Time, 29.76.
Win, $18.40. Forecast (1-2) Div. $56.90.
Place, 1st $8.70; 2nd $9.50.
Double Event 7/8 (2-1) Div. $56.10.
9—500 yd. flat.—1, Instructor; 2, Shanghai Bill.
Also ran:—Mars, Irish Lover, Von Dale, Gigolo.
2 lengths.—Time, 29.91.
Win, $26.60. Forecast (2-3) Div. $244.50.
Place, 1st $23.00; 2nd $24.10.
Double Event 8/9 (1-2) Div. $117.50.
10—500 yd. flat.—1, Chilly Eve; 2, O.I.C.
Also ran:—Rita Jack, Lady Swift, Messenger Boy, Madam's Hope.
1½ length.—Time, $29.00.
Win, $23.60. Forecast (6-1) Div. $51.30.
Place, 1st $14.10; 2nd $7.90.
Double Event 9/10 (2-6) Div. $93.50.
11—525 yd. flat.—1, Glenora; 2, Bathany.
Also ran:—Happy Troy, Maid of Lanark, Careless Cissie, Buckhurst Hill.
A head.—Time, 31.21.
Win, $15.30. Forecast (5-6) Div. $64.00.
Place, 1st $10.00; 2nd $10.60.
Double Event 10/11 (6-5) Div. $41.20.
12—525 yd. flat.—1, Fly Catcher; 2, Good Wicket.
Also ran:—Albatross, Good Boy, Ascot Mark, Careless Rapture.
2 lengths.—Time, 31.01.
Win, $35.80. Forecast (6-1) Div. $206.80.
Place, 1st $16.00; 2nd $14.70.
Double Event 11/12 (5-6) Div. $72.50.
13—600 yd. flat.—1, Shanghai Girl; 2, Erindale.
Also ran:—Black Satin, Lavondale, The Flying Dutchman, Sonny Beaufort.
1 length.—Time, 35.03.
Win, $8.30. Forecast (5-1) Div. $36.20.
Place, 1st $7.70; 2nd $13.30.
Double Event 12/13 (6-5) Div. $36.20.
14—730 yd. flat.—1, Miss Hummer; 2, Lady Dale.
Also ran:—Rio Queen, Great China, Hsuan Kung Bar, Master Zeb.
1 length.—Time, 43.37.
Win, $16.20. Forecast (4-3) Div. $140.80.
Place, 1st $9.40; 2nd $21.00.
Double Event 13/14 (5-4) Div. $11.20.

RIALTO Now Playing!
at 2.30, 5.30 and 9 p.m.
Sweet, Tender Romance!
Ginger ROGERS
James STEWART in
"The VIVACIOUS LADY"
RKO-Radio Picture
33 cts., 55 cts., 85 cts., All Shows.

TO-DAY! 2.30, 5.30, 9.15 p.m. CAPITOL PRICES! 30c., 50c., 70c., $1.
GARY COOPER ★ GEORGE RAFT

Adolph Zukor presents
"SOULS AT SEA"
FRANCES DEE · Henry Wilcoxon · Harry Carey · Olympe Bradna
Porter Hall · Robert Cummings · Virginia Weidler · Joseph Schildkraut

METROPOL THEATRE
TO-DAY and TO-MORROW at 9.15 p.m.
3rd Change of Programme
GENERAL PLATOFF'S
WORLD FAMOUS
DON COSSACK CHOIR

Soul-Stirring Russian Folk-Songs, Legends and Lullabies, Sung as Only the Cossacks Can Sing Them!
Sensational Russian Dances!
Last Change Of Programme WEDNESDAY at 9.15 p.m.
ADMISSION (Including Refugee Tax):
$1.10, $2.10, $3.15, $4.20
Tickets on Sale at Theatre and Sam Lazaro Bros.

Eagle Star
Insurance Co., Ltd.
HEAD OFFICE: LONDON
General Agents for China:
SHANGHAI INSURANCE OFFICE
103 Kiukiang Road
Telephone 18047 (3 lines)

HORMOGENOL
Is a standardised product with a regenerative effect upon cell activity, a physical and mental rejuvenator.
INDICATIONS: Neurasthenia, lassitude, nervous and sexual weakness, overwork and nervous disturbances, addiction to drugs, especially opium, etc.
HORMOGENOL exists in two different strengths:
1° HORMOGENOL "A" (green tablets);
1° HORMOGENOL "B" (yellow tablets).
It is necessary to begin treatment with HORMOGENOL "A" and to continue it afterwards with HORMOGENOL "B" At 2 bottles "A" and "B." At all chemists.

COAL
Telephones 10952, 18418
S. A. RACINE & CIE.
For coal apply
Head Offices 2 PEKING ROAD

NANKING TELEPHONE 84133
NOW PLAYING 2.30, 5.30 and 9 p.m.
NOVEL ★ DIFFERENT

A NEW UNIVERSAL PICTURE
Great!
LETTER OF INTRODUCTION
ADOLPHE MENJOU
ANDREA LEEDS
EDGAR BERGEN and "CHARLIE McCARTHY"
GEORGE MURPHY
A JOHN M. STAHL PRODUCTION
DOWNTOWN BOOKING AT SAM LAZARO BROS!

GRAND TELEPHONE 32223
NOW PLAYING! at 2.30, 5.30 and 9 p.m.
—LIMITED ROADSHOW ENGAGEMENT—
LAST TWO DAYS!
THE MIGHTIEST SPECTACLE-THRILL ANY PICTURE EVER GAVE YOU ... YET YOU'LL REMEMBER IT LONGEST FOR ITS TENDER, HUMAN STORY!
Chicago! The city of yesterday... brawling, sprawling, lawless! And belonging to it, believing in it—the great-hearted, fighting O'Learys, a strange tribe who were the best and worst of it ... invincible with the spirit that made the nation great!
20th Century-Fox presents DARRYL F. ZANUCK'S production

IN OLD CHICAGO
THE GREAT AMERICAN MOTION PICTURE!
with TYRONE POWER ALICE FAYE DON AMECHE ALICE BRADY ANDY DEVINE · BRIAN DONLEVY and a magnificent cast
Directed by HENRY KING
Book Early!
PRICES OF ADMISSION:
MATINEES: $1.10, $1.60, $2.10
EVENINGS: $1.10, $1.60, $2.10, $2.65
(Refugee Tax Included)

CATHAY TELEPHONE 73757
NOW PLAYING! at 3, 5.30 and 9 p.m.
"Eh; By Gum; But She's Champion!"
—Says The North-China Daily News

LAUGH-RICH! THRILL-RICH! SONG-RICH!
Make-a-million McLaglen and spend-it-quick Donlevy battle it out in the gold fields over Gracie Fields—and you'll go for Gracie, too!
GRACIE FIELDS · VICTOR McLAGLEN
in
WE'RE GOING TO BE RICH
with
BRIAN DONLEVY
CORAL BROWNE · TED SMITH
GUS McNAUGHTON · CHARLES CARSON
Directed by Monty Banks
A 20th Century-Fox Picture

Our lighting service helps you
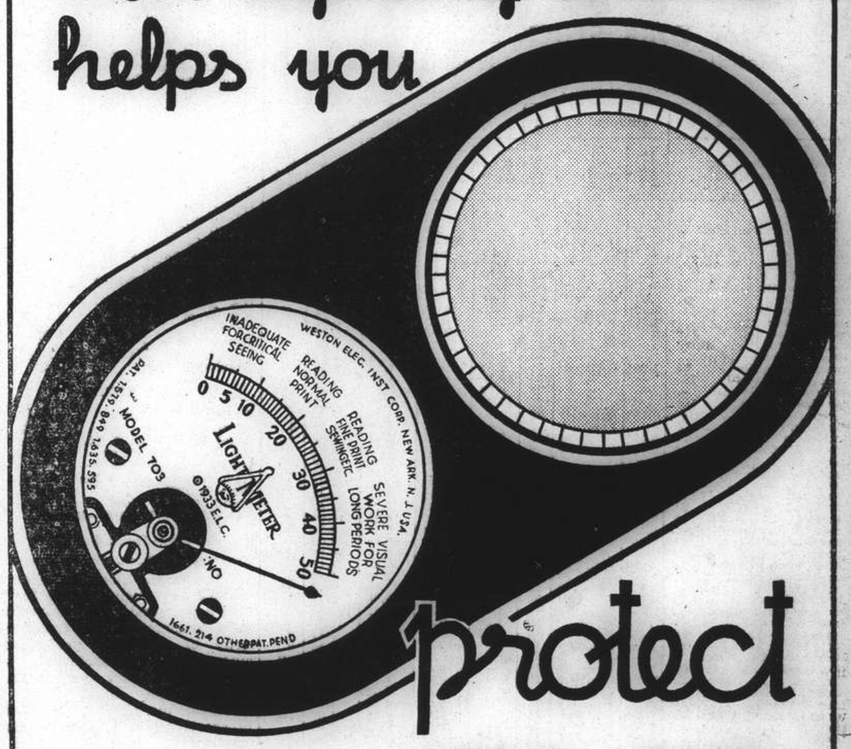

protect your eyes
This sight meter designed to find the correct amount of light for every task is at your service. Just call 11010, helpful people from our Home Service Dept. will test your light at your convenience.
THERE IS ONLY ONE WAY TO BE SURE ... LET US TEST YOUR LIGHTING TODAY!
SHANGHAI POWER COMPANY

COMMERCE AND FINANCE

Money and Exchange

Saturday's Silver Wire

London, ready ....19$\frac{11}{16}$d.
London, forward ....19½d.

Foreign Money Rates

London:		Oct. 22.
Fine Bank Bills,	3 months	0$\frac{31}{32}$%
Bank Bills,	6 months	1%
Fine Trade Bills,	3 months	2¾%
Fine Trade Bills,	6 months	3¼%
Call Money		0½%

New York: Closed.—Reuter.

Foreign Exchanges

London £ Sterling T. T. on: Oct. 22.

New York	475.75	Shanghai	8½d N
Paris	178.68	Bombay	1/5$\frac{31}{64}$
Berlin	11.89	Hongkong	1/3
Amsterdam	8.75⅛	Singapore	2/4
Brusesls	28.13	Yokohama	1/2
Madrid	100.00	„ (buying)	unq.
Milan	90.45	C'slovakia	138.13 S
Berne	20.96½		

New York U.S.$ T. T. on:

Berlin	40.06	Japan	27.78
Spain	Unq.	Shanghai	15.95
Holland	54.38½	C'slovakia	3.44½
Paris	2.66⅜	Austria	Unq.
Brussels	16.90½	Hungary	19.80
Italy	5.26¼	Rumania	0.74½
S'zerland	22.71½	Yugo Slavia	2.30
Sweden	24.52	Greece	0.87⅜
Norway	23.92	Bulgaria	1.25
Denmark	21.25	Finland	2.11½
Montreal	99.060	Poland	18.85
Brazil	5.90		

London	4.76
„ Demand	4.75$\frac{13}{16}$
„ Bankers' 60 days bills	4.75$\frac{13}{16}$
„ Commercial 60 days bills	4.75$\frac{13}{32}$
Buenos Aires, Paper	29.52
„ „ „ market rate	25.05
Montreal on London	4.80$\frac{5}{16}$

—Reuter.

London Money Market

London, Oct. 22.

With conditions daily becoming more normal, the discount market did not fare as well as was hoped with this week's Treasury tender.

The market obtained only 44 per cent. of its application, compared with 69 per cent. during the previous week, while the average allotment rate fell to $\frac{11}{16}$ per cent. compared with the firm rate of ¾ per cent. last week.

Next week's offerings will amount to only £35,000,000 against maturities totalling £40,000,000.—Reuter.

Wheat Estimate a Record

Washington, Oct. 22.

The Department of Agriculture today estimated that the 1938 world wheat production would amount to 4,365,000,000 bushels, a record. This estimate is 20,000,000 bushels above last month's estimate by the Department of Agriculture and 525,000,000 above last year's production figure. The estimate did not include Russia and China.

The Department of Agriculture estimated that the northern hemisphere production of wheat would be 510,000,000 bushels more than last year.

The estimate said that the world supplies of wheat amounted to 4,960,000,000 bushels, which is 600,000,000 bushels more than last year.—United Press.

Reichsmark Quotations

Berlin, Oct. 22.

Reichsmark quotations without guarantee; New York 14.07, Paris 1503.2, Amsterdam 73.50, London 11.85. —Trans-Ocean.

U.S. Commodities

Saturday's Closing Quotations

New York, Oct. 22.

Trading was moderately active in the cotton market, with the trade early transferring from nears to distants, especially by Bombay. Prices early moved lower on liquidation, a less active trade demand and moderate hedge-selling. Later, the market rallied on new buying, influenced by the strength of securities. At the close, quotations ranged from 1 to 13 points up from yesterday.

Steady condtions prevailed in the rubber market, with prices moving narrowly higher on commission house and local demand, encouraged by the firmness of securities. Hedge selling was well absorbed. At the last call over, gains from 1 to 4 points were recorded.

The Chicago Wheat Pit was quiet today, with prices early advancing on the strength of Wall Street, extension of the dry weather in the south-west and domestic and foreign demand. Later, prices reacted on realizing and lower Winnipeg advices. At the final bell, losses of ⅜ to ½ of a cent were registered.

Sugar prices held steady on good London advices, scattered covering and the lightness of offerings. At the close, No. 4 contract was unchanged to 1 point up from yesterday.

New York Cotton			New York Rubber		
Dec.	8.47-47	+01	Dec.	16.90-90	+01
Jan.	8.42-42	+03	Jan.	16.95 N	+04
Mar.	8.40-41	+03	Mar.	16.97-97	+02
May	8.28-28	+09	May	16.97-97	+01
July	8.16-16	+11			
Oct.	7.93-94	+13			

New York Sugar No. 4

Mar.	1.01-02 unc. B/A	May	1.03½-04 unc. B/A

Chicago Wheat			Chicago Corn		
Dec.	66-66⅛	—½	Dec.	46⅝-46¾	—⅛
May	68-68⅛	—⅜	May	50⅛-50	—⅛

Winnipeg Wheat			Montreal Silver	
Oct.	61½-61½	—⅝	Oct.	42.25 B +05
Dec.	60½-60⅝	—¾		

B—Bid. A—Asked.—Reuter.

British Commodities

Saturday's Closing Quotations

London, Oct. 22.

Among commodities, the London rubber market ruled very quiet today.

London Rubber: Spot buyers 8⅜ unch; sellers 8$\frac{7}{16}$ unch. Nov. del. buyers 8⅜ unch.; sellers 8$\frac{7}{16}$ unch.
London Sugar (Buyers): Dec. 5/1½ +½; Mar. 5/2½ +¼; May 5/3¼ +¼.
Liverpool Wheat: Oct. 4/9⅞ —1⅛; Dec. 4/8½ —⅛; Mar. 4/7¾ —¼.
Liverpool Cotton: Amer. Futures: Oct. 4.87 +3; Jan. 4.85 +3; Mar. 4.84 +3; May 4.82 +5. Egyptian Futures (Giza, F.G.F. No. 7) Oct. 7.68 +12; Nov. 7.68 +12; Jan. 7.86 +5; Mar. 7.84 +4.
London Metals Closed.—Reuter.

U.S. Trade in Latin America

Miami, Oct. 22.

The President of the U.S. Export-Import Bank, Mr. Warren Pierson, today predicted a definite increase in trade between the United States and South America.

Mr. Pierson, who has concluded a ten-week tour of Latin America, said that the recent disheartening events in Europe and the Orient have brought the realization that the hope of America lies in closer mutual economic and cultural relationships.

Mr. Pierson said that he had noted that there was a growing conviction in South American countries that their permanent market is in the United States. He was reluctant when asked to comment on reports of Nazi and Fascist activity in South America.—United Press.

NEW YORK STOCK EXCHANGE

Statistical Data Concerning Leading Stocks

By courtesy of Swan, Culbertson & Fritz

Name of Stock (No par value excep where indicated)	Dividends: Annual rate $	Dividends: Date of 1st quarterly payment	Book value	Earnings or Deficits: 5 yr Average 1926-30	1934	1936	1937	Yield on basis of price in %
Adams Express	0.40	Irregular	13	—	nil	0.50	0.62	3
Alleghany Ludlum Steel ..	0.80†	Omitted	21	—	0.99	2.13	2.10	—
Allis Chalmers	2.62½	Irregular	32	—	D0.51	2.27	4.42	5
American can .. 25	4	Feb. 15	61	6.29	6.72	5.80	6.08	4
Am. and Foreign Power ..	—	—	—	1.43	D11.12	D 9.45	D 8.77	nil
Am. and For.P. $7 cum. Pref.	—	—	110	23.49	2.46	5.84	7.11	nil
Am. Locomotive . ..	—	—	12	4.20	D 6.02	D 1.71	4.75	nil
Am. Radiator	0.30†	Omitted	12	1.84	0.11	0.70	0.68	—
Am. Rolling Mill	0.90†	Omitted	33	2.46	0.50	2.25	2.55	—
American Smelting	4.50†	Feb. 28	52	7.27	1.63	6.85	6.54	8
Am. Tel. and Tel. .. 100	9	Jan. 15	128	1.30	5.96	9.89	9.76	6
Am. Tob. "B" .. 25	5	Mar. 1	27	6.00	4.46	3.71	5.04	6
Am. Waterworks	—	—	35	2.80	1.03	1.52	1.14	nil
Anaconda Copper .. 50	1.25†	Omitted	55	4.97	0.22	1.83	3.62	—
Atch., Top. & S. Fe 100	—	—	260	19.16	0.32	1.56	0.60	—
Auburn Automobiles ..	—	—	28	9.72	D16.21	D 6.67	D20.07	nil
Baltimore and Ohio 100	—	—	126	11.36	D 2.41	0.85	D 1.20	nil
Barber Asphalt .. (10)	0.75†	Irregular	32	—	D 0.77	1.14	1.91	3
Barnsdall Oil .. 5	1	Feb. 1	8	—	D 0.47	1.01	0.85	6
Bethlehem Steel	2.50†	Irregular	119	7.06	D 1.87	2.09	7.63	4
Boeing Airplane .. 5	0.40†	Irregular	6	—	D 0.43	0.32	0.45	1
Bklyn. Manh. Tran. ..	—	—	79	6.78	7.40	0.30	4.09	nil
Canadian Pacific Rly. 25	—	—	40	3.11	D 0.20	0.04	0.30	nil
Case, J. I. 100	5†	Irregular	134	14.53	D 7.38	12.36	13.98	5½
Chase Nat. Bank .. 13.55	1.40	F.A. 1	31	4.04	2.02	2.24	2.03	4½
Chesapeake & Ohio. 25	3†	Jan. 1	51	5.67	3.67	5.72	4.43	8
Chrysler 5	3.75†	Irregulor	28	4.69	2.19	14.25	11.66	4
Columbia Gas and Electric.	0.25†	Omitted	16	2.08	0.24	0.53	0.57	—
Commercial Solvents ..	0.30†	Omitted	6	1.20	0.89	0.85	0.60	—
Commonwealth & Southern	—	—	5	0.67	D 0.04	0.13	0.18	nil
Consolidated Edison ..	2	Mar. 15	52	4.50	2.18	2.33	2.17	6
Consolidated Oil	0.80	Feb. 15	18	—	D 0.02	1.18	1.48	9
Continental Oil	1*	Jan. 30	17	0.64	1.03	1.78	2.97	3*
Corn Products 25	3	Jan. 20	34	4.41	3.16	3.86	2.52	4
Distillers Corp. Seagrams..	2	Mar. 15	13	nil	0.54	2.42	3.49	10
Douglas Aircraft ..	—	—	12	1.50	0.08	1.74	1.90	nil
Dupont de Nemours 10	3.75†	Mar. 15	36	5.17	3.63	7.54	7.27	3
Eagle Picher Lead 10	0.30	Irregular	13	—	D 0.21	0.74	0.40	2
Electric Bond & Share 5	—	—	27	2.15	0.21	0.17	0.42	nil
Elec. Bond & Share $6 Pref	6	Feb. 1	110	—	6.55	6.42	7.31	9
Flintkote	0.50†	Omitted	13	—	0.80	1.75	1.50	—
General Electric	1.70*	Jan. 25	11	1.81	0.59	1.52	2.21	4
General Motors .. 10	2.25†	Mar. 12	16	4.83	2.00	5.36	4.38	4
General Railway Signal ..	0.75†	Omitted	14	7.99	D 1.50	0.17	1.58	—
Glidden	1.30†	Omitted	22	—	1.68	3.29	2.62	—
Goodrich Rubber ..	0.50†	Omitted	23	2.09	0.41	4.03	D 2.25	—
Goodyear Tire and Rubber	1.25†	Irregular	21	5.12	D 0.66	3.90	1.95	4
Great Northern Ry. Pfd.	2	Irregular	157	9.47	D 0.43	3.99	4.04	9
Greyhound	1.30†	Jan. 1	7	D0.16	0.58	1.50	1.59	6
Hecker Products.. ..	0.60	Feb. 1	13	3.58	0.48	0.71	0.89	7
Int. Nickel	2*	Mar. 30	12	0.85	1.13	2.40	3.31	4
Int. Tel. and Tel. ..	—	—	38	3.45	0.33	0.63	1.60	nil
Kennecott..	2.25†	Mar. 30	29	3.67	0.53	2.36	4.60	5
Loew's Inc.	3.50†	Mar. 30	51	6.71	4.50	6.73	8.47	7
Montgomery Ward ..	1.50†	Apr. 15	28	2.51	1.72	3.63	3.41	3
Nat. City Bank N.Y. 12½	1	F. A. 1	25	4.12	2.00	2.10	2.00	4
Nat. Dairy Products ..	1.10†	Jan. 2	12	3.58	0.94	2.01	1.53	8
National Distillers ..	2*	Feb. 1	18	—	5.51	3.81	3.86	7
Nat. Power and Light ..	0.60	Mar. 1	21	1.74	0.85	0.99	1.36	7
New York Central ..	—	—	142	12.63	D 1.54	1.79	0.99	nil
North American Co. ..	1.20*	Jan. 2	22	4.47	1.04	1.74	1.95	5
Pacific Gas and Electric 25	2	Jan. 16	28	2.83	1.52	2.55	2.71	7
Pacific Lighting	3*	Feb. 15	9	2.70	2.72	3.88	4.10	7*
Packard Motors	0.10†	Irregular	3	1.11	D 0.49	0.47	0.20	2
Paramount Pictures 1	—	—	15	—	—	1.18	1.96	nil
Pennsylvania Railroad 50	0.75†	Irregular	89	7.01	1.43	2.94	2.07	3
Phillips Petroleum	2*	Mar. 1	34	3.69	1.38	4.02	5.42	5*
Public Service of N.J. ..	2.30†	Mar. 30	31	3.15	2.95	2.80	2.61	7
Pure Oil	0.25	Irregular	21	1.77	D 0.97	1.63	2.15	3
Radio Corp.	0.20	Irregular	nil	1.32	D 0.10	0.21	0.41	2
Reynolds Tobacco "B" ..	3†	Jan. 1	14	3.04	2.15	2.93	2.82	7
Schenley 5	1.25†	Omitted	26	—	6.64	7.05	5.04	—
Sears Roebuck	5.50†	Mar. 16	40	5.03	3.13	5.60	5.58	7
Socony Vacuum Corp. 15	0.80†	M. S 15	20	—	0.76	1.38	1.82	6
Southern Pacific .. 100	—	—	196	10.19	0.11	3.84	0.20	nil
Standard Brands	0.625	Jan. 2	4	1.53	1.06	1.11	0.71	8
Standard Gas & Electric .	—	—	50	6.59	D 1.95	D 0.99	D 1.33	nil
Standard Oil of N.J. 25	2.25†	J. D. 15	44	3.47	1.76	3.73	5.64	4
Texas Gulf Sulphur. ..	2.50†	Mar. 15	16	5.21	1.81	2.56	3.02	7
Union Carbide & Carbon .	2.40†	Jan. 2	26	3.40	2.28	4.14	4.81	3
Union Pacific Railway 100	6	Jan. 2	198	17.53	6.53	8.20	6.15	6
United Aircraft .. 5	1†	Irregular	7	—	D 0.01	0.76	1.52	3
United Airlines .. 5	—	—	8	—	D 2.19	0.26	D 0.52	nil
United Corp. ..	0.20	Irregular	7	0.55	0.17	0.19	0.22	5
United Gas Improvement .	1	Mar. 23	11	1.29	1.19	1.09	1.09	9
U.S. Indus. Alcohol ..	—	—	33	7.57	4.04	D 0.20	D 1.17	nil
U.S. Rubber. .. 10	—	—	13	nil	D 3.15	3.31	2.21	nil
U.S. Steel	1†	Irregular	140	12.90	D 5.39	2.91	8.01	2
Vanadium	1†	Irregular	26	4.59	D 2.29	0.40	2.22	4
Warner Bros. Pictures 5	—	—	15	1.84	D 0.77	0.75	1.48	nil
Westinghouse Elec.. 50	5†	Feb. 28	67	7.22	D 0.04	5.67	7.53	5

*Plus extras D Deficit E Est. †Dividends are for the latest four quarters

New York Stocks

Saturday's Closing Quotations

New York, Oct. 22.

Stock prices on Wall Street finished today from fractions to about one point up, with profit taking well absorbed owing to the background of a rising industrial activity. Steels were very buoyant on indications of a further increase in steel mill activity. Aircrafts responded to the firmness of demand. Coppers improved on a sustained demand for the commodity. Motors received support, as the outlook for the motor industry continues to be bright. Meanwhile, ignoring some poor third quarter reports, speculative eyes are focussed on those of the fourth quarter. The turnover today amounted to 1,130,000 shares.

Dow-Jones Averages

	High	Low	Close	Changes
30 Indust.	154.53	152.27	154.11	+1.96
20 Rails	31.78	31.31	31.59	+0.46
15 Utilit.	23.84	23.48	23.69	+0.16
40 Bonds	—	—	89.90	+0.14
11 Commod.	—	—	49.08	+0.05

	Oct. 21	22
Adams Express	12¼	12⅝
Allegheny Steel Co.	19	19¼
Allis Chalmers	51¾	52¾
Amerada Corp.	69	70
American Can.	102¾	104½
Amer. & Foreign Power	4⅜	4⅜
„ „ $5 pfd.	20½	20½
Amer. Locomotive	24¾	25⅝
Amer. Metal	43¼	44
Amer. Radiator	18¼	18¾
Amer. Rolling Mill	19	19⅞
Amer. Smelting	55½	55½
Amer. Sugar Refining	28	28¼
Amer. Tel. & Tel.	146½	146¼
Amer. Tobacco "B"	90	90⅛
Amer. Waterworks	14	14¼
Anaconda Copper	40	40½
Atchison T. & S. Fe	38⅜	38½
Auburn Auto	4	4½
Baltimore & Ohio	8½	8⅝
Baltimore & Ohio $4 pfd.	9¾	*
Barber Asphalt Co.	22¼	23¼
Barnsdall Oil	17½	17¾
Bethlehem Steel	64	67
Boeing Airplane Co.	27½	28
Borg Warner	35	35⅛
Briggs Manufacturing	35⅜	36¼
Brooklyn-Manhattan Trans.	11¼	11¼
„ „ $6 cum pfd.	31½	31
Canadian Pacific Railway	6⅝	6⅝
Case, J.I.	92⅝	95¼
Chase National Bank	B 33½	B 34
Chesapeake & Ohio	35¾	36⅛
Chrysler	82⅝	84¼
Columbia Gas & Elec.	8¾	9
„ „ 6% "A" pfd.	B 76	80
Commercial Credit	54⅞	55⅜
Commonwealth & Southern	1⅞	2
„ „ $6 cum. pfd.	48¼	48¼
Consolidated Edison	31¾	31⅞
Consolidated Oil	9⅛	9⅛
Continental Can	45	45½
Contintal Oil	30	30
Corn Products	69½	69½
Curtiss Wright	6¾	6⅞
Curtiss Wright "A"	25⅞	26½
Distillers Corp. Seagrams	20¾	21⅛
Douglas Aircraft	58⅛	61
Du Pont de Nemours	146½	149
Eagle Picher Lead	13¼	13⅝
Electric Bond & Share	13	13½
„ „ $5 pfd.	60¼	61
„ „ $6 pfd.	65½	66
Electric Power & Light	41⅝	41¾
Elintkote	28⅛	28⅞
Gen. Amer. Transport	54¼	54
Gen. Electric	45¼	46½
Gen. Motors	50⅞	51½
Gen. Rly. Signal	23½	24
Glidden	25	24¼
Goodrich	25⅜	26⅛
Goodrich pfd.	61	62
Goodyear Tire & Rubber	32½	33¼
Great Nthrn Iron Ore	13¾	14
Great Nthrn Rly. pfd.	23½	24⅛
Great Western Sugar	29½	B 29⅝
Greyhound Corp.	19¾	20
Hecker Products	9	9
Int. Nickel	56⅛	57
Int. Tel. & Tel.	10⅜	10½
Kennecott	48⅜	49⅝
Libby-Owens-Ford Glass	56½	57½
Lockheed Aircraft	18½	19¼
Loews Inc.	56⅛	57¾
Macy, R.H.	46¾	*
Manhatan Shirt Co.	B 13¼	B 13¼
Martin, Glen	29¾	30½
McKesson & Rob. Inc. $3	B 35	35½
Monsanto Chemical	103¼	104
Montgomery Ward	52½	53½
Nat. City Bank	B 26	B 26⅛
Nat. Dairy Products	14½	14½
Nat. Distillers	27¼	27½
Nat. Lead	27	28¼
Nat. Power & Light	8¾	8¾
Nat. Suply of Pennsylvania	17¼	17⅝
New York Central	20⅛	20⅜
North Amer. Aviation	13⅞	14⅜
Northern American	23	23⅞
Northern Pacific	12¾	12⅞
Pacific Gas & Electric	29½	29
Pacific Lighting	42	B 41⅝
Packard Motors	5⅛	5¼
Paramount Pictures	12¼	12⅜
Pennsylvania Railroad	21⅝	22⅛
Phillips Petroleum	39½	39⅝
Public Serv. of N.J.	32⅞	32¾
Pure Oli	11½	11¾
Radio Corp. of Amer.	8⅞	8⅞
Republic Steel	19⅛	20
Reynolds Tobacco "B"	45¼	44¾
Schenley	19½	19¾
Schenley 5½% pfd.	B 72	B 72
Sears Roebuck	77	78⅛
Shell Union Oil	15⅝	15¾
Socony-Vacuum	13⅞	13⅞
Sthrn Pacific	19¾	20¼
Sthrn Railway $5 pfd.	26⅛	27
Standard Brands	7⅝	7⅝
Stand. Gas & Elec.	4¼	4⅞
Stand. Oil of N.J.	53⅜	53½
Stone & Webster	12¾	13
Swift International	29	29
Technicolor	22¼	22⅝
Texas Corp.	43⅜	43⅛
Texas Gulf Sulphur	34¼	34¼
Tw Century Fox Film com.	27	27
„ „ $1½ pfd.	35½	36
Union Carbide & Carbon	88¼	89⅛
Union Pacific	95½	94
United Aircraft	34	35
United Airline Trans.	11⅛	11
United Corp.	4	4
United Corp. $3 cum. pfd.	36⅜	36½
United Gas Corp.	3¾	3⅞
Un. Gas Improvement	11⅝	11¾
U.S. Rubber	52⅞	53¾
U.S. Rubber 8% pfd.	98	98¼
U.S. Steel	63½	65⅝
Vanadium	23¾	24⅞
Warner Bros. Pictures	7⅜	7¼
Westinghouse Electric	118½	121
Woodward Iron	20	20⅞
BONDS		
Amer. & For. Power	57½	57½
Brazil	11¾	11⅞
Cities Serv. Pwr. & Lt.	65⅜	65⅞
Int. Tel. & Tel. Conv.	100⅜	100¼
Int. Tel. & Tel. 5s.	73⅝	73½
New England Gas & Elec.	58¾	58⅞
Peru 6s 1961	11⅞	12½
Stand. Gas & Elec.	60¾	60¾

B—Bid. *—Delated.—Reuter.

Dow-Jones Summary

Courtesy of Swan, Culbertson & Fritz

Prices on the Stock Exchange today reached new high grounds for more than a year under impressive leadership. Traders bullishly construed the news of increased production by automobile manufacturers, which brought out new buyers in the motor section. Other bullish news included: the rising scale of wages; prospects of a further increase in employment; and, indications that steel operations may reach the year's high next week. However, the leading commodities are lagging behind.

Berlin Bourse

Berlin, Oct. 22.

The turnover on the share market today was extremely restricted many leading shares being neither offered nor sought. The business that actually occurred was chiefly due to small buying orders placed by bank customers but these hardly affected the prices because they were set off by selling on part of profittakers. Bank shares were however noticeably in demand. Mining shares were better but machine work shares weaker. Lignites improved and electrics tended firmer.

The fixed interest securities market was quiet. Reichs Old Liquidation Loan stood unchanged at 131⅛. Other Reichs loans improved. Gold mortgage bonds were quiet.

In industrial bonds, Dye Trusts rose ¼ to 122, Harpeners weakened ⅜ to 119¾, AEG. General Electrics declined ⅛ to 101⅞.

Call money stood at 2⅜ to 2⅝ per cent.—Trans-Ocean.

Yokohama Specie Bank Meeting

Dividend of 10%; Y.1,250,000 to Reserve Fund And Y.10,422,027.86 Carried Forward

THE 117th Ordinary General meeting of shareholders of the Yokohama Specie Bank, Ltd., was held at the head office of the bank, Yokohama, on September 10. Mr. Toshikata Okubo, President and Chairman presided. The chairman in his speech in reviewing foreign trade and China said :—

Reviewing foreign trade, exports and imports amounted respectively to 1,200 million yen and 1,394 million yen, showing, when compared with the corresponding term of last year, a decrease in either case of 327 million yen (21.4 per cent.) and 751 million yen (35 per cent.). As a result, the excess of imports over exports at the end of the term showed a shrinkage of 424 million yen to 194 million yen, and when the returns for Chosen, Taiwan, and Nanyo are added to the above figure, the excess stands at 195 million yen. A comparison with the corresponding term of the year before last, indicates that there was a falling-off in exports of 18 million yen, or 1.47 per cent., and in imports of 95 million yen, or 6.38 per cent. The decrease in exports may be due partly to the world depression, and partly, also, to a certain reluctance abroad to purchase Japanese goods, as well as to the shortage of raw materials for manufacturing export commodities, caused by their employment in the manufacture of goods for home consumption. As a measure to counteract this, relaxation of the import restrictions, the linking system of exports and imports, economy in consumption of imports, and certain other measures were adopted: the effects, however, are still to be seen in the future. The sharp decline in imports may be largely accounted for by the strengthening of the exchange control and the restrictions imposed upon importation from abroad.

China

In China there were important developments in the zone of hostilities, which were marked by an uninterrupted series of successes achieved by the Japanese forces. Shantung Province was swept clear of enemy units, the country north of the Yellow River was effectively occupied, and in May a brilliant victory at Suchow led to the occupation of the various strategic points along the Lung-hai Railway. In March, a new political regime, known as the Reformed Government of the Republic of China, was established at Nanking, with an anti-Communistic and pro-Japanese colour. Although the Chiang Kai-shek Government's influence is most decidedly on the wane, it is nevertheless contemplating a prolongation of the fighting by taking up a position in the districts of Hankow and Wuchang.

China's Foreign Trade

Reviewing foreign trade, exports and imports amounted respectively to 323 million dollars and 444 million dollars, showing, when compared with the corresponding term of the previous year, a decrease in either case of 33 per cent. and 26 per cent., with the result that an excess of imports over exports to the extent of 121 million dollars was shown. In January, the first revisions in customs tariffs were carried out by the Provisional Government of the Republic of China, while at the beginning of May, arrangements were concluded between Japan and Great Britain regarding the disposal of the Chinese Maritime Customs revenue. The Provisional and the Reformed Governments, having thus taken over the Customs at the ports in the Japanese occupied territory, carried through on June 1st a comprehensive revision of the customs tariffs.

Provisional Government

The Provisional Government in North China, in view of the recent developments in the military situation, included the Shantung and other provinces in its regime, and gave special consideration to the rehabilitation of industry and to the amelioration of the condition of the inhabitants. The Government, further, carried through the unification of the taxation system and the reform of the administrative structure. Regarding finance and economy, the Federal Reserve Bank of China was established to open business from March 10th. Under the new monetary system, the Bank was authorized to issue a fresh currency as the sole legal tender in North China. The exchange value of the new currency was to be at par with the Japanese yen, while the old currency note was to be gradually withdrawn; in addition, a 100 million yen credit was furnished by the Japanese Banking Group. Consequent upon the opening of branches and agencies of the Reserve Bank, the circulation of the new currency spread gradually from the Peking and Tientsin districts to the Interior, the amount of issue at the end of the term exceeding 60 million dollars.

Turning to Peking and Tientsin: in conformity with the restoration of peace and communications, Chinese business recovered and certain branches of industry became active, more especially so in the latter city, where cotton exports were very encouraging, and the reopening or establishment of a number of spinning mills, flour mills, and other industrial undertakings is already under contemplation. As regards foreign exchange, the quotation on London stood at 1s. 2$\frac{1}{32}$d. at the beginning of the term, but weakened gradually. European and American banks used the old currency notes, the exchange of which fell gradually, until 8¾d. was touched at the end of the term. Exports and imports at the port of Tientsin amounted respectively to 82 million dollars and 95 million dollars, showing, when compared with the corresponding term of last year, a decrease in the former of 3 million dollars and a sharp rise in the latter of 39 million dollars. Of the exports, raw cotton accounted for the larger portion, while in the imports, foodstuffs occupied the first place, followed by building materials. The major portion of the trade both in exports and imports was with Japan.

Tsingtao Conditions

Dealing with Tsingtao, where peace and order was re-established after its capture by the Japanese army, the Branch Office of this Bank was reopened on January 22nd. The Japanese residents, who had previously withdrawn, returned in rapid succession, and business began gradually to revive, although owing to the fact that the Interior has not yet been completely tranquilized, business has not as yet emerged from a state of depression, while the reconstruction, especially of the completely destroyed spinning mills, seems still very remote. Exports and imports for the term totalled respectively 8.2 million dollars and 7.3 million dollars, of which 5.8 million dollars and 3.3 million dollars represented those in June.

Little Result Shown

In Central China, the Reformed Government has been planning the rehabilitation of various industries, which has, however, shown little result as yet. In Shanghai, the international city, owing to difficulties in the transport and warehousing of merchandise, and also to a decline in the general purchasing power, business has not yet recovered, except in the case of necessaries and materials for reconstruction. Exports and imports for the term totalled respectively 73 million dollars and 106 million dollars, showing in either case sharp declines of 176 million dollars and 257 million dolars, when compared with the corresponding period of last year. The ratio of the total exports and imports to those of the whole country fell from 56 per cent. in the first half of last year to 23 per cent. for the term. Foreign exchange on London opened at 1s. 2¼d. Apprehension for the future of the old currency became gradually intensified, and when in March the Kuomintang Government's controlled sales became more restricted, the exchange fell gradually until it touched bottom at 8$\frac{1}{16}$d. closing the term at 8$\frac{13}{16}$d.

Hongkong Trade

Reviewing Hongkong: as in the case of Kowloon and Canton ports, foreign trade has been increasing rapidly from the previous term. Exports and imports amounted respectively to 269 million dollars and 342 million dollars, showing in increase in either case of 51 million dollars and 73 million dollars over the corresponding half of last year. The transit trade with China especially showed increases of 48 million dollars in exports and of 31 million dollars in imports. In the trade with other countries: exports to Great Britain and the Dominions showed a decrease of 1 million dollars, against which imports recorded a sharp rise of 17 million dollars; imports from Germany increased by 7 million dollars; in the case of trade with Japan, however, both exports and imports fell off sharply by 11 million dollars and 27 million dollars. Money remained easy and interest rates ruled low. The note issue of the three issuing banks continued on the level of 230 million dollars throughout the term, the highest being recorded during the month of February, when it averaged 239 million dollars. Exchange on London ranged between 1s. 2$\frac{13}{32}$d. and 1s. 3$\frac{1}{32}$d.

Profit and Loss Account

The Profit of the Bank for the past half-year, after providing for all Bad and Doubtful Debts, Rebate on Bills, etc. shows Yen 16,672,027.86 inclusive of Yen 10,484,425.77 brought forward from last Account.

The Directors propose that Yen 1,250,000.00 be added to the Reserve Fund, and recommend a Dividend at the rate of Ten per cent. per annum, which absorb Yen 5,000,000.00.

The Balance, Yen 10,422,027.86 will be carried forward to the credit of next Account.

World Wheat Production Higher

Washington, Oct. 22.

World wheat production in 1938/39 is estimated at 4,365,000,000 bushels, according to figures released today by the United States Department of Agriculture. This indicates an increase of about 10,000,000 to 20,000,000 bushels over last month's estimate and 5,000,000 to 25,000,000 bushels more than that of last year.

Total world supplies are placed at 4,960,000,000 bushels, indicating an increase of 600,000,000 bushels over the figures recorded for last year, while the carry-over in July 1939 is estimated at 1,165,000,000 bushels.

American supplies are estimated at 1,094,000,000 bushels, with the carry-over in next July placed at 300,000,000 bushels.—Reuter.

Bombay Cotton Market

Bombay, Oct. 22.

The easier tendency for distants in New York led to considerable selling of Broach, July/August shipment, in the Bombay cotton market during the past week. Inquiry was somewhat better, but the distant view in regard to export business is very gloomy.

Principal interest in the spot markets was centred on further buying of Long Staple American Seed Styles in Karachi. Domestic mills were buyers of Sind Style, old crop. —Reuter.

Bombay Silver Stocks

Bombay, Oct. 22.

Stocks of Silver in Bombay on Oct. 22, compared with the two previous weeks:—

Oct. 8 3,500, Oct. 15 3,500, Oct. 22 4,500 Bars.

N.B. The above figures include both English Bar and Indian Mint Silver —Reuter.

Lower Prices Trend

Detroit, Oct. 22.

A general trend of lower prices appeared to be spreading through the automobile industry today.

Chevrolet announced a new model with prices ranging downward by as much as US$45 over previous list prices.—United Press.

Swan, Culbertson & Fritz
Investment Bankers and Brokers
Members of New York Cotton Exchange
Chicago Board of Trade
Winnipeg Grain Exchange
Commodity Exchange, Inc., New York
Canadian Commodity Exchange, Inc., Montreal
New York Coffee and Sugar Exchange
Manila Stock Exchange
Hongkong Sharebrokers Association
SHANGHAI, HONGKONG, MANILA AND SINGAPORE
Cable Address: SWANSTOCK

S. E. Levy & Co.
Shanghai...Hongkong...Manila...Singapore
Members:
NEW YORK COTTON EXCHANGE
CHICAGO BOARD OF TRADE
COMMODITY EXCHANGE, INC., N.Y.
NEW YORK COFFEE AND SUGAR EXCHANGE
CANADIAN COMMODITY EXCHANGE, INC.
MANILA STOCK EXCHANGE
HONGKONG SHAREBROKERS ASSOCIATION
MALAYAN SHAREBROKERS ASSOCIATION

BROKERS IN SECURITIES AND COMMODITIES
CORRESPONDENTS FOR:
CARL M. LOEB, RHOADES & CO. NEW YORK
WHITE, WHITE & CO.
MEMBERS OF:
N. Y. COTTON EXCHANGE
COMMODITY EXCHANGE, INC., N.Y.
CHICAGO BOARD OF TRADE
CANADIAN COMMODITY EXCHANGE, INC., MONTREAL.
TELEPHONE 13150—45 KIUKIANG ROAD

NETHERLANDS TRADING SOCIETY
(Nederlandsche Handel-Maatschappij, N.V. Amsterdam)
BANKERS
ESTABLISHED BY ROYAL CHARTER
1824
Head-Office: AMSTERDAM
Head-Office for the East: BATAVIA
SHANGHAI OFFICE: Sassoon House, 20 The Bund
91 Branches in The Netherlands, the Netherlands East Indies, the Straits Settlements; India, Burma, China, Japan, Arabia and Netherlands Guyana, Correspondents in all principal towns of the world.
BANKING BUSINESS OF EVERY DESCRIPTION TRANSACTED
J. DE WILDE, Manager

The News of the Week
Complete and authentic in its statement of facts, not rumours; trenchant and witty in its cartoons and other features, and well illustrated by photographs — the "North-China Herald" is the newspaper to send to the family and friends abroad.
THE NORTH-CHINA HERALD
17 THE BUND, Shanghai TELEPHONE 11055

G.E.C. RADIO
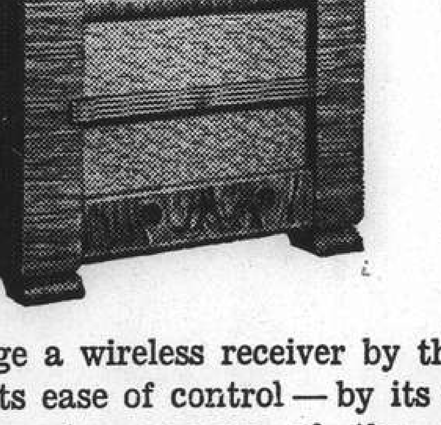
Whether you judge a wireless receiver by the fidelity of its tone — by its ease of control — by its ability to reach out to the far corners of the world — a G.E.C. RADIO SET will amply reward your choice.
THE GENERAL ELECTRIC CO. OF CHINA, LTD.
27 NINGPO ROAD TELEPHONE 16825
Representing
THE GENERAL ELECTRIC CO., LTD., OF ENGLAND

LONDON CROSS WORD No. 1648

(By Arrangement with the "Daily Telegraph.")

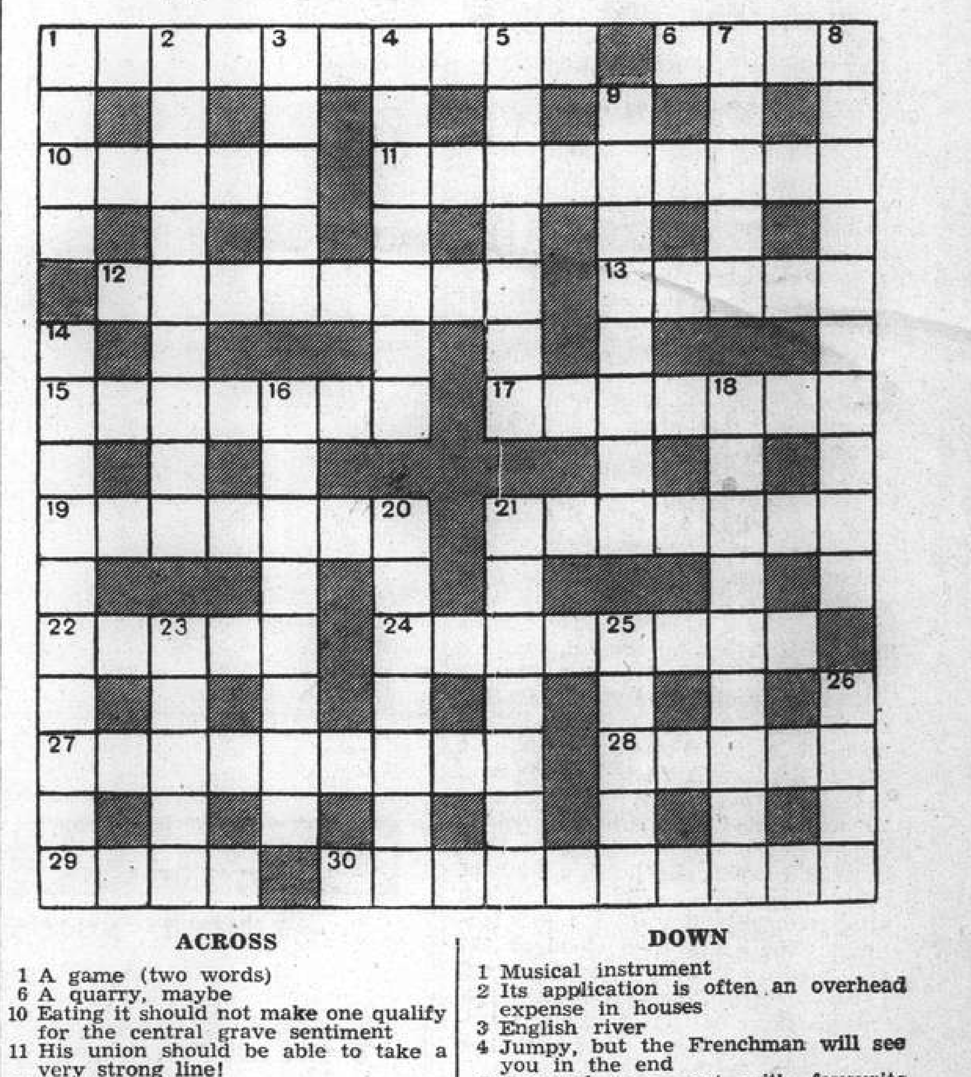

ACROSS

1 A game (two words)
6 A quarry, maybe
10 Eating it should not make one qualify for the central grave sentiment
11 His union should be able to take a very strong line!
12 Vegetable
13 Most people have a hand in it at some time
15 Part of a car includes an animal
17 To those who can manage a plane this daily rite should be easy
19 A museum piece, perhaps
21 Just the smoke for a brave man in bed
22 Not a tug, but a building
24 Indefinite
27 Leave this to story tellers
28 Of importance to boxers to attain
29 Not a feature of still waters
30 Bill asks for this

DOWN

1 Musical instrument
2 Its application is often an overhead expense in houses
3 English river
4 Jumpy, but the Frenchman will see you in the end
5 Forward movement with favourite centre
7 A capital place
8 Having gone through it one can admire the blooming display (two words)
9 "Get me air" (anag.)
14 A taking action
16 On the verge of settlement?
18 To do so may prevent many diseases
20 Capable of being stretched
21 Piece of furniture that guards important secrets
23 This is subject to daily revolution
25 It plays no small part in insular geology
26 A child of note

SOLUTION OF LONDON PUZZLE No. 1647

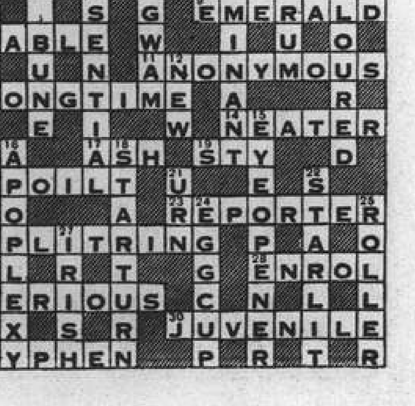

SOLUTION OF SUNDAY CROSS WORD No. 468

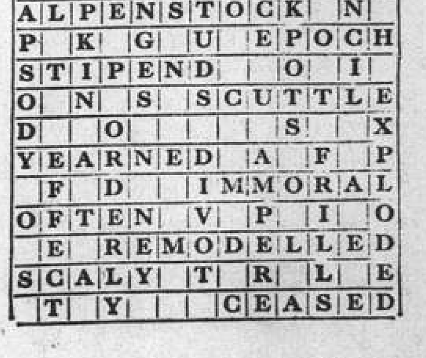

TRAVEL AND SHIPPING

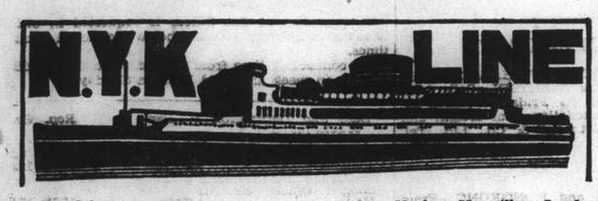

To Honolulu, San Francisco and Los Angeles, via Yokohama

From Kobe
CHICHIBU MARU ..... Oct. 22
ASAMA MARU ..... Oct. 31
TATUTA MARU ..... Nov. 12

To New York, Boston, Philadelphia via Hongkong, Japan Ports, Los Angeles and Panama.

From Shanghai
NARUTO MARU ..... Oct. 26

To Vancouver and Seattle

From Kobe
HIKAWA MARU ..... Oct. 24

To Australian Ports via Manila

From Hongkong
KAMO MARU ..... Nov. 26

To Aden, Naples, Marseilles, London, Antwerp and Rotterdam via Straits and Colombo (*Calls at Hamburg)

HAKONE MARU ..... Nov. 2
*HSIMI MARU ..... Nov. 15
*HAKOZAKI MARU ..... Nov. 29
SUWA MARU ..... Dec. 13

To Kobe, Yokohama

HAKOZAKI MARU ..... Oct. 25
†TAIYO MARU ..... Nov. 6
SUWA MARU ..... Nov. 9
TERUKUNI MARU ..... Nov. 21
HAKUSAN MARU ..... Dec. 6
(†Calling at Kobe only)

To Nagasaki (Rapid Express Service)

NAGASAKI MARU ..... Oct. 23
SHANGHAI MARU ..... Oct. 26
NAGASAKI MARU ..... Oct. 28
SHANGHAI MARU ..... Oct. 31

For Passage or Freight apply to **NIPPON YUSEN KAISHA** 31 The Bund Tel. 12842 After Office Hours 18885

General Passenger Agents of Cunard-White Star, Ltd.

PASSAGE FARES
Shanghai to London

Class	Single	Return
A	£88	£154
B	£68	£119
C	£64	£112

Sailings to EUROPE and UNITED KINGDOM Ports

C* MEMNON Oct. 29 M'lles, London, R'dam, H'burg, and Glasgow
A† ANTENOR Nov. 12 M'lles, London, R'dam and Glasgow
C PROTESILAUS Nov. 18 Havre, Liverpool and Bromborough
B* AJAX Nov. 26 M'lles, London, R'dam, H'burg, and Glasgow
A HECTOR Dec. 10 M'lles, London, R'dam and Glasgow

* calls at Casablanca † via Aden ø via Saigon

A monthly service is also maintained from Hongkong and Japan to Pacific Coast

Vessels due and Sailings to Japan, North China, etc.

		From	Due	Sails	For
C	AGAPENOR	Liverpool	Oct. 24	Oct. 25	North China
B	AJAX	Liverpool	Oct. 28	Oct. 29	Tsingtao and Japan ports
B	TYNDAREUS	Pacific Coast	Nov. 5	Nov. 8	Hongkong
A	HECTOR	Liverpool	Nov. 11	Nov. 12	Japan Ports
C	PYRRHUS	Liverpool	Nov. 21	Nov. 22	Chinwangtao, Taku Bar & Dairen
B	MENESTHEUS	Liverpool	Nov. 24	Nov. 25	Japan Ports
C	IXION	Pacific Coast	Nov. 30	Dec. 2	Hongkong
C	ACHILLES	Liverpool	Dec. 2	Dec. 3	Japan Ports

Agents: **BUTTERFIELD & SWIRE**, 21-23 French Bund, Tel. 82020

East Asiatic Co., Ltd.

of Copenhagen

Outwards from European Continental Ports

MS. DANMARK .. .. Nov. 11
MS. AFRIKA .. .. Nov. 30

Homewards
for Jaffa, Haifa, Rotterdam, Hamburg and Copenhagen

MS. DANMARK .. .. loading Nov. 30

The vessels have accommodation for a limited number of passengers

Fare Shanghai/Rotterdam/Hamburg £65

Agency of

THE EAST ASIATIC CO., LTD.
Telephone 15055 17 Canton Road

BURNS PHILP LINE
MV. "NEPTUNA"

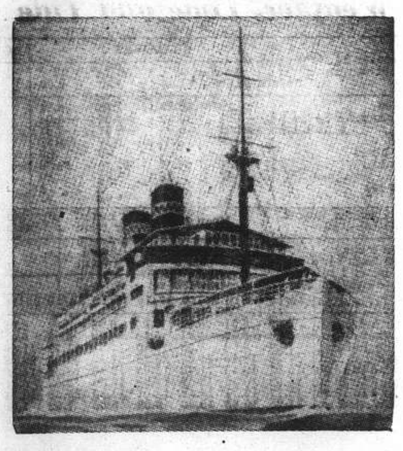

PASSENGER AND FREIGHT SERVICE TO

AUSTRALIA

Next Sailing from Hongkong about Dec. 7, 1938

For Saigon, Madang, Salamaua, Rabaul, Sydney and Melbourne.

First Class Fare to Sydney: Single £47.10; Return £76

Passenger and Freight Agents:—

GIBB, LIVINGSTON & CO., LTD.
100 Jinkee Road, Shanghai. Telephone 16040

TRAVEL AND SHIPPING

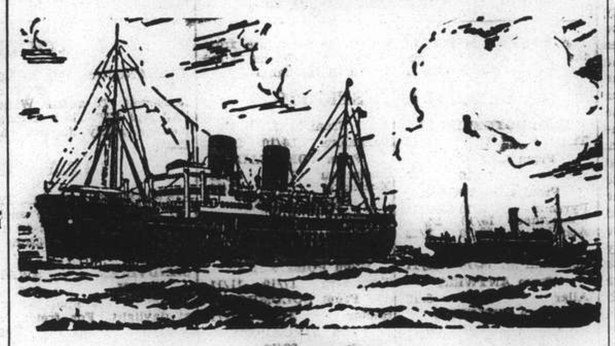

B. I. P&O E.&A.

(Incorporated in England —by Royal Charter)
Direct Fortnightly Mail Steamers (under contract with H.M. Govt.)

TO BOMBAY, MARSEILLES and LONDON

Via Hongkong, Straits and Ceylon

	From Shanghai	Tonnage
Oct.	25 †RANCHI	17,000
Nov.	1 *BURDWAN	6,100
	8 RANPURA	17,000
	22 †RAWALPINDI	17,000
	29 *SOMALI	7,000
Dec.	6 CANTON	15,500
	20 CORFU	15,000
	27 *BANGALORE	6,100

†Omits Bombay

*Cargo only; calling at Casablanca, Havre, Hull, Hamburg, Rotterdam and Antwerp.

BRITISH INDIA STEAM NAVIGATION CO.

To CALCUTTA via PORTS

	Leave Shanghai For Japan	Leave Hongkong
SIRDHANA		Oct. 22
SHIRALA		Nov. 5

EASTERN & AUSTRALIAN S.S. CO., LTD.

DIRECT FAST MAIL SERVICE
SHANGHAI TO AUSTRALIA

Via JAPAN, HONGKONG and RABAUL

Visit Australia and New Zealand for a healthy and cheap holiday. Your money is worth 25% more. Variations of climate to suit all with surfing and shooting second to none.

Steamers	Commanders	Lv. Shanghai via Japan	Leaves Hongkong	Arrives Sydney
NELLORE	H. C. Stratford		Nov. 4	Nov. 23
TANDA	E. Pilcher	Nov. 8	Dec. 2	Dec. 21
NANKIN	T. J. Mills	Dec. 9	Dec. 31	Jan. 19

TAKING PASSENGERS AND CARGO DIRECT FROM SHANGHAI OR TRANSHIPPING VIA HONGKONG

All vessels may call at any ports on or off the route—and the route and all sailings are subject to change or deviation with or without notice.

Mackinnon, Mackenzie, & Co.

27 The Bund (Ewo Building) Telephone 11428

MESSAGERIES MARITIMES

9 Ave. Edward VII
Tel. 82034

AMENDED
THE FRENCH MAIL LINER

The S.S. ATHOS II

is due to arrive at the Shanghai, Hongkew Wharf from KOBE, to-day, October 24, at 7 a.m.

She will leave for **MARSEILLES**
on Tuesday, October 25, at 10 a.m.

Outgoing passengers will embark on the tender "SCOT I" leaving the M. M. Jetty (Quai de France) Tuesday, at 8 a.m.

To EUROPE via SIBERIA

THE SHORTEST, CHEAPEST AND MOST COMFORTABLE ROUTE. ALL NECESSARY VISAS ARRANGED.

UNION STEAMSHIP AGENCY
51 CANTON ROAD TELEPHONE 11700
Agents: Far Eastern State Steamship Line of U.S.S.R.

THE SWEDISH EAST-ASIATIC COMPANY LIMITED

ms. "SHANTUNG"
Loading Shanghai October 25
for Massawah, Algiers, Oran, Casablanca, Antwerp, Rotterdam, Copenhagen, Oslo and Gothenburg.
Agents:
The Ekman Foreign Agencies, Ltd.
HAMILTON HOUSE TELEPHONE 11330

SHORT LEAVE!
Where shall we go?
HOME of course!
..... flying

KLM
ROYAL DUTCH AIR LINES

For full particulars apply to:
Java-China-Japan Lijn Agentschap Shanghai N.V.
133 Szechuen Road Telephone 16247

TRAVEL AND SHIPPING

LLOYD TRIESTINO

ss. "CONTE ROSSO"
will leave Shanghai on November 4, at 5.30 a.m.
from Shanghai-Hongkew Wharf
for VENICE and TRIESTE
via HONGKONG, SINGAPORE, COLOMBO, BOMBAY, MASSOWAH, PORT SAID and BRINDISI

Tenders conveying outgoing passengers on Board will leave Customs Jetty on November 3 at 6 p.m.
Heavy luggage must be sent to Messrs. MARDEN & Co., Ltd's Godown, 125 Hankow Road where it will be received during office hours FROM 10 a.m. at 3 p.m. the latest on November 3.
No nailed cases will be accepted unless escorted by a Customs Permit.
Customs Permits obtainable through MARDEN against payment of a small fee.

For freight and passage please apply to

LLOYD TRIESTINO
26 The Bund
Telephone: 16885 SHANGHAI Telg. ADD. LLOYDIANO

P. & O.

RANCHI
17,000 Tons

COLOMBO, ADEN, PORT SAID, MALTA, MARSEILLES and LONDON

Will leave Shanghai for above ports
On Tuesday, October 25, 1938

Passenger tender leaves Customs Jetty at 1.30 p.m.
Hand Packages only will be accepted by the tender.
Heavy Baggage will be received into Lighter at the Customs Jetty between 2 and 3 p.m. Monday, October 24th

Customs Permit required for any nailed cases
All vessels may call at any ports on or off the route—and the route and all sailings are subject to change or deviations with or without notice.

For Freight and passage apply to:
MACKINNON, MACKENZIE & CO.
Telephone 11428 *Agents* 27 The Bund

HAMBURG-AMERIKA LINIE

Far Eastern Mail / Passenger and Freight Service
Sailings from Shanghai to Europe:

ss. OLDENBURG Oct. 27 Genoa, Rotterdam, Hamburg
ss. NEUMARK Nov. 8 Marseilles, A'werp, R'dam, H'burg

Outward vessels latest movements:

			Due Shanghai
ev. VOGTLAND	Left Singapore	Oct. 18	Nov. 2
mv. KULMERLAND	Passed Suez	Oct. 17	Nov. 19
ss. NORDMARK	Left Rotterdam	Oct. 14	Nov. 19

Through-tickets Far East/America/Europe issued
Subject to Alteration without notice. For Passage and Freight apply to

HAMBURG-AMERIKA LINIE
20 Canton Road **Filiale Shanghai** Tel. 18709

WILHELMSEN LINES

Outwards

From Scandinavian and Continental ports

ms. "Temeraire" left Hamburg Sept. 29 due Shanghai Nov. 11
ms. "Triton" leaves Hamburg Oct. 29 due Shanghai Dec. 11
ms. "Tarn" leaves Hamburg Nov. 28 due Shanghai Jan. 6
ms. "Tricolor" leaves Hamburg Dec. 30 due Shanghai Feb. 9

Homewards for
Casablanca, Antwerp, Rotterdam, Hamburg and Oslo via Hongkong Singapore and Port Said

ms. "TOULOUSE" loads Shanghai Nov. 15.
ms. "TEMERAIRE" loads Shanghai Dec. 15.
ms. "TRITON" loads Shanghai Jan. 15.

FOR FREIGHT OR PASSAGE APPLY TO

DODWELL & CO., LTD.
GENERAL AGENTS
17 Canton Road Telephone 11366

K.P.M.-LINE

THE MOTORVESSEL "TEGELBERG"

is expected to arrive at Holt's Wharf from HONGKONG, SINGAPORE, BELAWAN DELI, EAST and SOUTH AFRICAN PORTS

ON MONDAY, OCTOBER 24, at about noon.

STEAMER WILL LEAVE SHANGHAI FOR HONGKONG

from Holt's Wharf

On WEDNESDAY, OCTOBER 26, at 10 a.m.

The Tender with outgoing Passengers will leave the Customs' Jetty on Wednesday at 8.30 a.m. sharp.

No heavy luggage or nailed cases accepted on passengers' tender.

For information about Passage and Freight apply to:

Java-China-Japan Lijn, Agentschap Shanghai. N.V.
Agents: K.P.M.-LINE
133 Szechuen Road Telephone 16247

TRAVEL AND SHIPPING

Travel by

FOR
COMFORT
SERVICE
SAFETY
SPEED

IT COSTS
NO MORE TO TRAVEL
CANADIAN PACIFIC

THROUGH TO EUROPE CONNECTIONS

	Leave S'hai	Arrive Vanc.	Connecting Ship	Leave Atl. Port	Arrive U.K.
Empress of Russia	Oct. 29	Nov. 14	Duchess of Atholl	Nov. 18	Nov. 25
Empress of Japan	Nov. 13	Nov. 29	Duchess of York	Dec. 9	Dec. 16
Empress of Asia	Nov. 27	Dec. 12	Montrose	Dec. 23	Dec. 31
Empress of Canada	Dec. 11	Dec. 28	Duchess of York	Jan. 6	Jan. 13
Empress of Russia	Dec. 25	Jan. 9	Duchess of Bedford	Jan. 14	Jan. 20
Empress of Japan	Jan. 26	Feb. 11	Montrose	Feb. 17	Feb. 25

SPECIAL THROUGH FARES

	Leave Shanghai	Arrive Hongkong	Arrive Manila
Empress of Japan	Nov. 1	Nov. 3	Nov. 5
Empress of Asia	Nov. 15	Nov. 17	Nov. 19

Bookings for 1939 are now open
Make applications early to secure accommodation desired

Canadian Pacific

WORLD'S GREATEST TRAVEL SYSTEM
The Bund and Peking Road **Telephone 19490**

Holland-East Asia Line

Far Eastern Freight Service

Next sailing Homeward from Shanghai to Aden, Port Sudan, Port Said, Genoa, Antwerp, Rotterdam, Amsterdam, Hamburg and Bremen

ss. Gaasterkerk . . . . November 7, 1938

Passage Fare:

Shanghai-Genoa **£61**
Shanghai-Rotterdam/London **£65**

Through Bs/L issued to all Mediterranean and all North Continental Ports. Optional Bs/L issued to United Kingdom and Continental Ports.

The steamers have excellent accommodation for a limited number of saloon passengers.

For full particulars apply to:—

JAVA-CHINA-JAPAN LIJN
AGENTSCHAP SHANGHAI N.V.
133 Szechuen Road Tel. 16247

O.S.K.

SHANGHAI SAILING

For Formosa (Keelung and Takao)
HUKUKEN MARU .... Oct. 27
HUKUKEN MARU .... Nov. 11

HONGKONG SAILING

For South America via Africa
RIO de JANEIRO MARU Nov. 14
MONTEVIDEO MARU .. Dec. 11

For Africa
ARIZONA MARU ..... Nov. 2
ARABIA MARU ..... Dec. 5

For Bombay
*KWANTO MARU ..... Nov. 16

For Calcutta
*HIMALAYA MARU ..... Dec. 2

KOBE SAILING

For New York via Panama Canal
*KYUSYU MARU ..... Nov. 15
*KANSAI MARU ..... Dec. 24

For European Ports via New York
*HOKKAI MARU ..... Oct. 30
*TOKAI MARU ..... Dec. 2

For Australia
*MELBOURNE MARU ... Oct. 31
LONDON MARU ..... Nov. 30

For New Zealand via Australia
LONDON MARU ..... Nov. 30

For West Africa
*SYUNKO MARU ..... Dec. 6

*Cargo only

OSAKA SYOSEN KAISYA
(OSAKA SHOSEN KAISHA)
20 Canton Road Telephone 15324

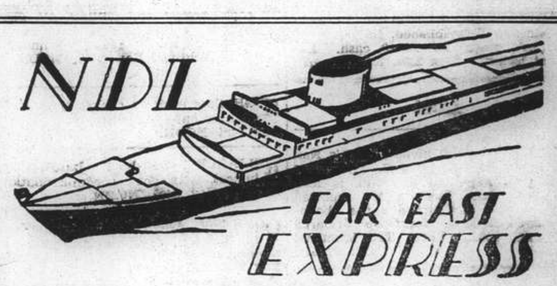

Homewards:

SS. "GNEISENAU" for Genoa, Southampton, Rotterdam, Bremen, Hamburg .. .. Nov. 15
MS. "COBURG" for Marseilles, Casablanca, Antwerp, Rotterdam, Hamburg, Bremen Nov. 16
MS. "MARBURG" for Marseilles, Casablanca, Lisbon, Rotterdam, Hamburg, Bremen Dec. 4
SS. "SCHARNHORST" for Genoa, Southampton, Rotterdam, Bremen, Hamburg .. .. Dec. 13

Outwards:

			Due Shanghai
ss. GNEISENAU	Left Port Said	Oct. 15	Nov. 5
ss. ALLER	Left Antwerp	Oct. 19	Dec. 3
ss. SCHARNHORST	Leaves Hamburg	Oct. 29	Dec. 3
ms. REGENSBURG	Leaves Hamburg	Nov. 12	Dec. 12

For Passage and Freight apply to

MELCHERS & CO.
General Agents:
NORDDEUTSCHER LLOYD, BREMEN
210 Kiukiang Road Telephone 15566

Positions Vacant

YOUNG foreign girl as children's nurse. Good English, little sewing and knitting. Address Box 2414, NCDN. 11971

WANTED experienced Chinese broker for forwarding and transporting purpose. Address Box 2381, NCDN. -4398

APPOINTMENTS. Those who are desirous of improving their prospects in their own or another country should write for full particulars and terms of a service with 30 years' world-wide reputation. Percy Coutts and Co., Ltd., (Dept. L. 3.), 325, High Holborn, London.

RADIO salesman required by responsible foreign firm. Excellent prospects for right man. Address Box 2292, NCDN. 11881

WANTED for Japan, a teacher, qualified to teach Form One and kindergarten, also school dancing. Box 2373, NCDN.

Positions Wanted

Advertisements under this heading only are accepted at the rate of four dollar cents per word per insertion, with a minimum charge of $0.65.

YOUNG lady seeks immediate position, three years experience as general office assistant, beginner as stenographer, highest local references. Box 2407, NCDN. -4437

YOUNG Chinese experienced in typewriting, accountancy, general office routine, seeks position. Salary $18. Box 2409, NCDN. -4437

HELP! Lady journalist-secretary-stenographer. Efficient. Dependable. Permanent/temporary, etc. Box 1678, NCDN. Telephone 38197, 8 p.m. Room 8. -4417

RADIO service engineer, 12 years experience. Formerly connected with well-known foreign firms, seeks employment or partnership with well-established firm. Owns complete radio service laboratory equipment. Best references. Address Box 2346, NCDN -4324

SUPERVISOR / stockkeeper / chauffeur, clerk, of Russian nationality, 29, college educated, experienced. Urgently needs immediate employment. Excellent recommendations. Address Box 2322, NCDN. -4285

YOUNG Cantonese stenotypist (beginner) seeks immediate position. Expects small remuneration. Address Box 2358, NCDN. -4355

EXPERIENCED and highly-educated Chinese electrical power engineer seeks purely technical position in design, erection, operation or teaching College students. State Firm's name, salary and position to offer. Expects to work in Shanghai, only. Address Box 2420, NCDN. -4481

ACCOUNTANT, foreigner, experienced in import, export, shipping business and auditing, seeks any position or part time job. Moderate salary, A1 testimonials. Box 1733, NCDN. -3929

Educational

FIGUEIREDO'S School. Shorthand, Typewriting, English, etc. Correspondence. Typewriting undertaken. 54 Garden Apts., 1173/11 Bubbling Well Road. 11625

BEST positions now for trained Secretaries—steno-typists not wanted. The only complete Secretarial School in Shanghai under constant personal direction. Gregg School of Business, 55 Yuen-Ming-Yuen Road. 11649

EXPERIENCED lady-teacher, speaking English, gives French, German lessons, $1.50 per hour. Quick result. Box 2310, NCDN. -4264

MRS. Beesley gives individual lessons in Pitman's shorthand/touch typewriting. Rapid results. Telephone 71001, 1 Verdun Terrace. -3659

COMPLETE Commercial Course. Shorthand (Gregg or Pitman), Typewriting, Bookkeeping, English, Coding, Filing. Individual tuition. Rules patiently, carefully, and clearly explained. Day and evening classes. Moderate fees. Apply Mrs. Sweeney, Steno-typist Academy, 173 Seymour Road, Apartment 301. -3626

Personal

YOUNG woman of independent means, well-dressed, here for short time, wishes escort. Must be English or American with correct social contacts and satisfactory credentials. Should have cultural background, also manner and appearance above average. Financial expenditure will be paid by advertiser. No adventurers. Box 2377, NCDN. -4391

Business Opportunities

COMPRADORE with $25,000 required for expansion of shipping company. Salary and interest in business. Cargo and passengers guaranteed and waiting. Apply Shipping Manager, 5th floor, 20 Museum Road. -4370

MARVELLOUS opportunity to purchase well-established, fully-stocked children's store, for $4,000 cash. Excellent locality. Box 2395, NCDN. -4418

Lost

NOTICE is hereby given that s/s Nan Nang B/L marked B/L 186, A 15 Pkgs. gass Paper in diamond, is lost. The loss has been duly reported to Butterfield & Swire and the abovementioned B/L is therefore declared null and void. Yuen Tai Shanghai office. -4452

Radios

FOR efficient and reliable radio service, telephone 37220, Radio City Service, 1249 Bubbling Well Road. American-owned and managed. -3535

BETTER reception, less noise, install our all-wave antenna. Results guaranteed. Radio Corporation of Asia. Telephone 82304. -4046

FOR radio repair call International Radio Service. Telephone 75897. 9 Cardinal Mercier. -3854

Animals

WANTED to buy one or more pedigreed, noseless Pekingese (either sex). Willing to pay high price. Also a pedigreed Pekingese dog for service. Address Box 2184, NCDN. -4050

JOIN the China Kennel Club ($5) and register your dog ($2.50). Non-members registration $5. Room 3, 24 The Bund. 11638

LOST, from 6 Route Camille Lorioz, one white and black wirehaired terrier bitch aged six months, answers to the name of Cracker. Reward offered. Telephone Palmer 71220. -4388

Houses and Land

FOR SALE, French Concession, attractive property located at 127 Rue Massenet. Nine-roomed house, three baths. Land area M.1 F.3 L.7. For further information telephone 17559 or 18283 between 9 and 12 a.m. 11920

FOREIGNER wishes to buy large house with big garden situated on Hungjao Road, for cash. Address Box 2403, NCDN. -4426

For Sale—Miscellaneous

DURO batteries made in U.S.A., quick starting, reliable, powerful, guaranteed one year free service, all sizes available in stock. Competitive prices. Wong's Storage Battery Co., 341 Rue Lafayette, Telephone 85113. -4309

TOWELS. Ship and Machine brands. Face towels, bath towels, bath sheets, bath mats and towelling, etc. First-grade quality at moderate prices. Manufactured by The Tuck Chong Weaving Factory, Office 10 Wongkashaw Gardens (Avenue Road Carter Road east), Telephone 37024. -4146

PILLOW cases, 50 cents. Venice doylies, 15 cents. Applique tea-cosies, 60 cents. Towels, 29 cents. Lace & Linen Syndicate, 114 Peking Road. 11962

NICK'S second-hand furniture store. Buying and selling new and second-hand furniture, household effects, etc. 146A Route des Sœurs, Telephone 73937. -3856

10,000 different postage stamps, sent to you on approval, British Colonies, as your safest investment. 1045 Bubbling Well Road. -4392

NATIONAL cash register, excellent condition. Bargain. Address Box 2362, NCDN. 11931

SHIRTS made to measure. Genuine silk, $6.50. Duro, Wemco, $7.50. Tootal, $10.50 Razon's, 12 Central Road. -3509

Motor Cars and Cycles

WE offer cash for used cars and trucks. Apply Jenny's Motors, 177 Amiral Courbet. Telephone 73165. -4290

WANTED to buy, sedan not later than 1934, 363 Avenue Foch. 11937

$750. Chevrolet coupe. Six cylinders, in excellent running order. Body recently reducoed. Owner leaving. Box 2419, NCDN. -4450

$700 or nearest offer, Nash 1930, sedan, 4-door, 6-cylinder, in very good condition. Owner leaving. 234 Route Vallon, office hours. -4396

FOR SALE, Studebaker President late 1937, colour grey, 12,000 miles, perfect condition, radio, clock, two extra wheels, white rim tyres, seat covers. Party leaving Shanghai, will sell cheap. Box 2378, NCDN. -4393

WILLYS Overland, 5-seater closed car. Excellent condition and appearance. 5 good tyres, $550. Box 2363, NCDN. -4361

Miscellaneous

FOR Chinese embroideries, pottery, bronzes, ivories and other curios, visit Mrs. Moysey at 452 Kiangse Road. 11942

SHAOHSING Industrial Mission. High-quality linens, dolls, novelties; Christmas and occasional gifts. 17 Winling. Shown by appointment. Telephone 76569. -3961

Wanted to Purchase

WANTED to buy, stock electric motors 5 to 40 h.p. 5 to 20 ton electric crane or hoist crabs, boiler tubes, steel pipes, plates, etc., or any other second-hand electric and mechanical equipment. Good offer. Address Box 2349, NCDN. -4333

BEDROOM furniture, must be in good condition. Give particulars of pieces and lowest price to Box 2393, NCDN. 11963

WE purchase all kinds of high-class furniture. Carpets, piano, typewriter, radio and household effects at a fair price. Apply to the Chesterfield Art Second-hand Goods Store, 1469 Bubbling Well Road. Telephone 36334. -4364

Chinese Servants

GOOD cook-boy, excellent cook, recommended by English family. Please address Box 2375, NCDN. -4363

72782 TELEPHONE. Reliable cooks, boys, amahs, chauffeurs, etc., Foreign management. General Employment Agency, 1272 Avenue Joffre. -4293

HIGHLY recommended, experienced cook. Satisfactory in every way. Club/private families. References. Box 2416, NCDN. -4445

HARDWORKING Cook-boy, excellent cook, honest and willing, 4½ years experience in English/American family, moderate salary, seeks immediate position. Address Box 2418, NCDN. -4449

HIGH-class cook or cook-boy open for engagement immediately. Address Box 2421 NCDN. -4453

RELIABLE cook-boy, hardworking, honest, with good recommendations. Address Box 2402, NCDN. -4425

COOK-boy, twenty years experience in English, French and German cooking, seeks immediate employment. Box 2401, NCDN. -4423

NO. 1 house-boy and No. 1 cook, many years servants in English/American families, seek position. Good recommendations. Please telephone 75319. -4426

73148 CENTRAL Employment Agency (British). 2,000 satisfied international customers. Picked cook-boys, baby-amahs, cook-amahs, house-amahs, wash-amahs, chauffeurs, watchmen, stenographers. -3619

Beauty Culture, etc.

Advertisements under this heading are carefully scrutinized before acceptance, and though no guarantee can be given readers may be reasonably assured of their bona fides.

LADY gives general massage, manicure, 10-7 p.m. 205 Peking Road. Apartment 30. Second Floor. 11808

LADY gives massage. 1025 Bubbling Well Road, House 56, from 10-7 p.m. -4157

1205 BUBBLING WELL Road, Apartment 15. Massage. -4216

MME. Madeleine gives excellent general massage. 10 a.m.-7 p.m. 93 Whangpoo Road, Room 4, close to Astor House. -4362

Furnished Apartments

FOR SALE, part furnishing of three-roomed flat to be vacated end November. Sitting, dining-room, kitchen, including Frigidaire. Address Box 2406, NCDN. -4432

TO Chinese or foreigner, a very large living-room, bedroom, dressing-room, bath, kitchen and laundry, apartment fifth floor, southern exposure, ample steam heating and hot water, completely furnished including linen, tableware, kitchenware, 1938 Kelvinator. Rent $150 per month, furnishings and fixtures to be taken over. Approximate cost $2,100. Apartment in central business district. Address Box 2413, NCDN. -4442

FURNISHED flat, modern apartment building. Central. Two rooms, boxroom, bathroom, kitchen, verandah. Furniture fittings and lease to be taken over. Box 2390, NCDN. -4395

Unfurnished Apartments

FLAT, central, two rooms, kitchen, hot and cold, heating, taxes and refrigerator, $130. Address Box 2387, NCDN, or telephone 13617. -4405

Rooms Without Board

TO LET. For immediate occupation, bed-sitting room in attractive apartment, best section of French Concession, for couple or business lady. Breakfast or board optional. Box 2365, NCDN. -4366

NICELY furnished south room with verandah. 606 Avenue Joffre, House No. 7. Rent $50. -4454

Rooms with Board

200 Chengtu Road. One single and one double room, facing south. Near bus lines, moderate rates. Telephone 32916. -4173

Offices, Shops, Godowns

OFFICE space to let, ground floor, Arnhold Building, approximately 5,000 square feet. For information please apply to Cathay Land Co., Telephone 11430. 11637

TO LET large and small modern office space in 190 Peking Road. Apply D. E. J. Abraham, 83 Peking Road, Telephone 16722. 11639

TO LET, large and small modern office space in the Chartered Bank Building, 18 The Bund. Space arranged to suit tenants' requirements. Apply Eric Davies, Room 214, Chartered Bank Building. Telephone 15874. 11568

Furnished Houses

101 Route Magnini, House 1. 6 large and 1 small rooms, two bathrooms, one lavatory and one washroom, small garden, garage, central heating. Fixtures and some furniture to be sold. -4448

Wanted to Rent

RESPONSIBLE foreign family willing to rent apartment or house, furnished or unfurnished, during tenant's Home leave. Address Box 2320, NCDN. 11692

WANTED furnished houses and flats for reliable British families. McMichael's Agency, 993 Bubbling Well Road. Telephone 34245. 11699

ENGLISH lady requires two or three-roomed apartment, furnished or unfurnished, immediately. Reply Box 2408, NCDN. -4436

WANTED furnished/unfurnished, two-roomed flat, vicinity German School. Address Box 2341, NCDN. 11903

Dancing

PROFESSOR Waldemar, famous teacher in ballroom, ballet, tap dances, gives private-class lessons. 1272 Avenue Joffre. -3617

Medical

Dr. J. KASSOFF, M.D.
(Berlin and New York Clinics)
Urology and Skin Diseases
Hamilton House, Office 217
Hours: 11-1 and 4-6 p.m. Tel. 14379
Also at 587 Bubbling Well Road
Hours: 8-10 and 6-8 p.m. Tel. 37622
11559

Dr. I. M. STEINMANN, M.D.
Specialist in
Urology and Internal Diseases
Office hours: 10-1, 4-6 or by appointment
120 Nanking Road, 4th Floor
(corner Szechuen Road)
Tel. Office 14422; Residence 71133
11656

Dr. A. LESNIK, M.D.
Specialist in
Urology and Dermatology
Hours 8-10.30; 6-7.30, Telephone 83992
86 Bearn Apartments, 475 Ave. Joffre.
11567

Dr. R. HOLPER, M.D.
(Paris University)
Specialist in
Urology and Dermatology
Consulting hours: 11-1 p.m. and 4-5.30 p.m. or by appointment
59 **Peking Road, near The Bund**
Telephone 10734

WE THRIVE ON DIRT

G. H. PARKES & CO.

TELEPHONE 72245

SMALL ADVERTISEMENTS
Strictly Prepaid

One insertion	per word	8 cts.
Three insertions	" "	6 cts.
Seven or more	" "	5 cts.
Positions wanted, any number of insertions	"	4 cts.
Front Page	" "	15 cts.

Minimum of 16 words

Replies to Box Numbers should be addressed care of "North-China Daily News," 17 The Bund (or P.O. Box 707), Shanghai, unless otherwise stated.

In applying for positions copies of references and not originals should be sent.

"Deficiency of information in Japanese English-language newspapers is completed very successfully by an English newspaper in Kobe **The Japan Chronicle** . . on its pages can often be found criticisms of the political and economic actions of the Japanese Government and various other information which gives the opportunity to observe and to analyse the Japanese economic situation. In addition to the usual material obtainable from all the Japanese English-language newspapers, **The Japan Chronicle** gives a very detailed and comprehensive review of the foreign trade of Japan. It regularly prints statistics pertaining to Japanese exports and the state of the home market."—*Extracts from U.S.S.R. Chamber of Commerce Journal.*

"The Japan Chronicle"

DAILY AND WEEKLY

Head Office: 65 Naniwa Machi, Kobe

Yesterday's Arrivals

Name	From	Consignees
Shengking	Tientsin	B.&S.
Sbinhwa	Chefoo	G.L. Shaw
Santarem	Ningpo	P.N.&T.
Don Pedro	Haimen (Ch.)	C.A.S.S.
H. Tseangtah	Ningpo	T.C.C.
Livatho	Chefoo	H. Changan
Millazzo	Wenchow	T.C.C.
Katie Moller	C'wangtao	K.M.A.
Ranchi	Japan	Mackenzie
Pipina	C'wangtao	H.G.&R.
Wusueh	Hsinkong	B.&S.
Pres. Collidge	Hongkong	Dollar S.S.
Forest	Calcutta	Jardine
Marie Moller	Tungchow	Moller's'
Suiwo	Sanchakong	Jardine
H.M.S. Bee	Cruise	—
Liwo	Chitung	Jardine
Hansi	C'yingsha	G.F.E.
Sandro Sandri	C'yingsha	W.T.K.
Santa Rosa	Yangling	P.N.&T.

Yesterday's Departures

Name	Flag	Despatcher
Minho	Port.	An Tung
Kiangting	Ger.	G.F.H.
Santa Rosa	Port.	P.N.&T.
Luise	Ger.	Keh Lee
Hertha	Ger.	G.F.E.
Ramses	Ger.	H.A.L.
Tungwo	Br.	Jardine
Ave-Maria	Port.	Tung Lee
Whangpu	Br.	B.&S.
Tejo	Port.	I.C.R.N.
Chingning M.	Jap.	N.K.K.
Alexandra	Br.	C.C.T.
Tseangtah	Br.	Mow Tung
Fausang	Br.	Jardine
G. Padula	Ital.	C.I.N.
Daviken	Nor.	Melchers
Kaying	Br.	B.&S
Ninghai	Br.	B.&S.
Don Luis	Port.	C.A.S.S.
Nagasaki M.	Jap.	N.Y.K.
Hoten M.	Jap.	D.K.K.
Taigshan M.	Jap.	N.K.K.
Elbhof	Ger.	Carlowitz

In Harbour or Dock

Name	Flag	Berthed
Alice Moller	Br.	M.B.K.L.W.
Baron Minto	Br.	M.B.K.L.W.
Celtic Monarch	Br.	Buoys 32-33
Com. Paolini	Ital.	K.L.Y.W.
Dachi M.	Jap.	Buoys 25-26
Daishin M.	Jap.	K.P.W.
Fuhwo	Br.	Buoys 29-30
Fukwang	Br.	Y.P.D.W.
Haydrot	Nor.	Gardens
Heini	Ger.	Pontoon 5
Helen Moller	Br.	Buoys 11-12
Helga Moller	Br.	M.B.K.L.W.
H. Yangtsze	Br.	P.B.B.
Isshin M.	Jap.	M.B.K.U.W.
Jedmoor	Br.	Buoys 33-34
Kaikou	Br.	A.P.C.U.W.
Kaiping	Br.	K.M.A.W.
Kaysieg	—	Y.P.D.W.
Kuntang	Br.	C.D.W.
Kungwo	Br.	Buoys 29-30
Leesang	Br.	Y.P.D.
Liu Hsing	—	Y.P.D.W.
Norah Moller	Br.	Y.P.D.W.
Omala	Net	A.P.C.L.W.
Osumi M.	Jap.	N.Y.K.M.W.
Ready	Br.	Int. D.W.
Shantung	Br.	C.N.C.W.
Sinkiang	Br.	C.N.W.P.
Siushan	Br.	C.D.W.
Store Nordiske	Dan.	Buoys 18-19
Suiting	Br.	Y.P.D.W.
Taisang	Br.	H.W.
Tatung	Br.	Y.P.D.W.
Tienkwang	Br.	A.P.C.L.W.
Treherbert	Br.	Buoys 13-14
Wantung	Br.	Y.P.D.W.
Wuhu	Br.	Buoys 30a
Yungkiang M.	Jap.	Y.P.D.

Men-of-War in Port

Name	Flag	Type	Berthed
Duncan	Br.	Dest.	B.N.B.
Augusta	Am.	Cr.	B.N.B.
Oahu	Am.	Gbt.	U.S.N.B.
Sacramento	Am.	Gbt.	S.O.C.W.
L. Picquet	Fr.	Cr.	F.N.B.
S. de Brazza	Fr.	Slp.	F.N.B.
Tahure	Fr.	Gbt.	F.N.B.
E. Carlotto	Itl.	Gbt.	—
Hakonesan M.	Jap.	Tr.	C.M.L.W.
Hakurei M.	Jap.	Tr.	C.M.L.W.
Idzumo	Jap.	Cr.	1/2 B.
Iyang M.	Jap.	Tr.	34/35 B.
Kenkoku M.	Jap.	Tr.	36/37 B.
Kamome M.	Jap.	Dest.	M.B.K.U.W.
Kuma	Jap.	Cr.	N.Y.K.M.W.
Mikasa M. 90	Jap.	Rcs.	O.S.K.Y.W.
Minatsuki 22	Jap.	Dest.	4 B.
Miyaura M.	Jap.	Tr.	39/40 B.
Ninoshima	Jap.	Dest.	M.B.K.U.W.
Ondo M.	Jap.	Tr.	28/29 B.
Shinzui M. 336	Jap.	Tr.	38/39 B.
Taihoku M.	Jap.	Tr.	42/43 B.
Tenryo M.	Jap.	Tr.	41/42 B.
Yoshitomo M.	Jap.	Tr.	N.Y.K.P.W.

Sections of the Harbour

1 North Chinese Bund to Kinleeyuen.
2 Kinleeyuen Wharf to Signal Station.
3 Signal Station to Custom House.
4 Customs Shed to Peking Road Jetty.
5 Peking Road Jetty to Old Dock.
6 Old Dock to S. & H. Wharf Flagstaff.
7 S. & H. Flagstaff to Old Ningpo.
8 Old Ningpo to Chinwangtao Jetty.
9 Chingwangtao to Waterworks Intake.
10 Waterworks to Yanking Creek.
11 Yangking to Cosmopolitan Dock.

LOWER SECTION Cosmopolitan Dock to Woosung.

Wharves and Docks

S=Shanghai side. P=Pootung side.

APCGIW	A.P.C. Gough Is. Wharf	P LS.
APCLW	A.P.C. Lower Wharf	P 11
APCUW	A.P.C. Upper Wharf	P 10
BJ	Boyd's Jetty	P 6
CMCW	China Merchants' Central	S 5
CMEW	China Merchants' Eastern	P 10
CMLW	China Merchants' Lower	S 7
CNCBs	China Nav. Co. Buoys	S 2
CNCW	China Nav. Co. Wharf	S 2
CNPW	C.N. Co. Pootung Wharf	S 2
COCW	China Oil Co. Wharf	P LS.
CosD	Cosmopolitan Dock	P 11
CosDW	Cosmo. Dock Wharf	P 11
GJ	Garden Jetty	S 5
HSW	Hoong Shin Wharf Co.	P 1
HtsW	Hunt's Wharf	S 6
HWYK	Holt's Yang King	P 10
IntD	International Dock	P 11
IntDW	Int. Dock Wharf	P 11
JNJ	Japanese Naval Jetty	P 8
KLYBs	Kinleeyuen Buoys	S 1 & 2
KLYW	Kinleeyuen Wharf	S 1 & 2
KMAW	Kailan Wharf	P 10
KPW	Kaiyosha Pootung	P 10
KW	Kwanghua Oil Co.	P LS.
MBKUW	M.B.K. Upper Wharf	P 8
MBKW	M.B.K. Wharf	P 11
McKW	Mackenzie's Wharf	P 2
NKKW	Nisshin Kisen Whf.	P US
NSCW	Ningshao Co. Wharf	S 1
NYKMW	N.Y.K. Mail Wharf	S 5
NYKPW	N.Y.K. Pootung Wharf	P 10
OD	Old Dock	S 6
ODW	Old Dock Wharf	S 6
ONW	Old Ningpo Wharf	S 7 & 8
OSKYW	O.S.K. Yangtszepoo	S 8
OW	Outside Woosung	
PWE	Pootung Wharf East, Ewo	P 9
PWW	Pootung Wharf West, Ewo	P 9
QA	Quantine Anchorage	
SHW	Shai & H'kew Whf.	S 6 & 7
SOCW	Standard Oil Wharf	P LS.
TDW	Tai Dong Wharf	S 8
VOCW	Vacuum Oil Co. Wharf	P LS.
WIA	Woosung Inner Anchorage	
WSW	Wayside Wharf	S 8
WTW	Watung Wharf	S 1
WW	Whangpoo Wharf	S 9
YPD	Yangtszepoo Dock	S 9
YPDW	Yangtszepoo Dock Whf.	S 9
YW	Yangtszepoo Wharf	P 10

Vessels Arriving

The first date is that of the ship's departure from the Port under which she appears; the second is the date she is due to arrive in Shanghai.

EUROPE AND STRAITS

From GOTHENBURG
Triton 21/10 11/12
From GLASGOW
Aeneas 22/10 10/12
From LIVERPOOL
Pyrrhus 8/10 21/11
Menestheus 15/10 24/11
Achilles 22/10 2/12
From LONDON
Terukuni M. 14/10 18/11
From ANTWERP
Aller 19/10 3/12
From HAMBURG
Afrika 14/10 30/11
Scharnhorst 29/10 3/12
Antilochus 22/10 9/12
Seroosker 22/10 10/12
From ROTTERDAM
Nordmark 14/10 19/11
From MARSEILLES
F. Roussel 30/9 28/10
Pres. Doumer 14/10 11/11
From TRIESTE
Arabia 20/9 7/11
From MALTA
Bangalore 24/10 29/11
From PORT SAID
Gneisenau 15/10 5/11
Meerkerk 12/10 12/11
From ADEN
Canton 24/10 14/11
From SUEZ
Kulmerland 17/10 18/11
From PORT SUDAN
Temeraire 17/10 11/11
From COLOMBO
Hector 24/10 11/11
From SINGAPORE
Somali 22/10 31/10
Rawalpindi 22/10 31/10
Vogtland 18/10 2/11
Danmark 22/10 8/11
From MACASSAR
Tjinegara 23/10 6/11
From BATAVIA
Tjisalak 21/10 5/11
From HONGKONG
See "China Ports" below.

AMERICA AND JAPAN

From NEW YORK
Anna Maersk 10/9 26/10
Cing. Prince — 26/10
Irisbank 7/9 27/10
Silverteak — 28/11
Phemius 28/10 20/12
From VANCOUVER
Tyndareus 7/10 1/11
From SEATTLE
Ixion 29/10 30/11
From SHIMIDZU
Burdwan 22/10 30/10
From YOKOHAMA
Memnon 21/10 28/10
Tyndareus 26/10 5/11
From KOBE
Ranchi 21/10 24/10
Anyo M. — 28/10
Hakone M. — 31/10
From NAGASAKI
Shanghai M. 24/10 25/10
Nagasaki M. 26/10 27/10
Shanghai M. 29/10 30/10

AUSTRALIA

From MELBOURNE
Nankin 2/11 8/12
From RABAUL
Tanda 23/10 7/11

CHINA PORTS

From DAIREN
Dairen M. 21/10 24/10
Tsingtao M. 24/10 27/10
Hoten M. 27/10 30/10
Gaasterkerk 21/10 6/11
Toulouse 1/11 15/11
From TIENTSIN
Chengtu 21/10 24/10
Hunan 24/10 27/10
Kronviken 24/10 28/10
From HSINKONG
Tungwo 24/10 24/10
From WENCHOW
Liangchow 23/10 24/10
From AMOY
H. Peking 21/10 26/10
From HONGKONG
Tegelberg 21/10 24/10
Nanning 21/10 25/10
Taksang 21/10 25/10
Suiyang 23/10 27/10
Kiungchow 23/10 27/10
Ajax 23/10 27/10
Kwaisang 24/10 28/10
Tingsang 25/10 29/10
Yochow 25/10 29/10

Vessels Leaving

NORTH CHINA COAST

KAIPING Oct. 24. CHINWANGTAO DIRECT.—The Kailan Mining Administration will despatch the steamer Kaiping, Captain J. B. Struth, on Monday, October 24, 1938. For freight or passage, apply to the Agent, 30 Foochow Road. Tel. 11070. 24-10

TAISANG Oct. 24. TSINGTAO, CHEFOO and TIENTSIN.—Sails from Roosevelt Terminal Buoys on Monday, October 24, at 8 a.m. "A" and "B" Class Saloon Accommodation. Tender for passengers from Customs Jetty 9 p.m. Sunday and 7.30 a.m. Monday. For freight and passage apply Jardine, Matheson & Co., Ltd. Tel. 15290. 24-10

NORVIKEN Oct. 25. CHEFOO and TIENTSIN.—Sails from Roosevelt Terminal Buoys on Tuesday, October 25, at 3.30 p.m. For freight and passage apply Jardine, Matheson & Co., Ltd. Tel. 15290. 25-10

SHENGKING Oct. 25. TSINGTAO, WEIHAIWEI, CHEFOO and TIENTSIN. — From French Bund on Tuesday, October 25, at 10 a.m. For freight and passage apply to Butterfield & Swire, Tel. 82020 (French Bund). 25-10

CHENGTU Oct. 27. TSINGTAO, WEIHAIWEI, CHEFOO and TIENTSIN. — From French Bund on Thursday, October 27, at noon. For freight and passage apply to Butterfield & Swire, Tel. 82020 (French Bund). 27-10

Vessels Leaving

NORTH CHINA COAST

TAKSANG Oct. 28. TSINGTAO, WEIHAIWEI, CHEFOO and TIENTSIN.—Sails from Roosevelt Terminal Wharf on Friday, October 28. "A" and "B" Class Accommodation. For freight and passage apply Jardine, Matheson & Co., Ltd. Tel. 15290 28-10

SOUTH CHINA COAST

SINKIANG Oct. 24. AMOY and HONGKONG.—From French Bund on Monday, October 24, at 11 a.m. For freight and passage apply to Butterfield & Swire, Tel. 82020 (French Bund). 24-10

SANDVIKEN Oct. 25. SWATOW, HONGKONG, PAKHOI and HAIPHONG.—Sails from Roosevelt Terminal Wharf on Tuesday, October 25, at daylight. For freight and passage apply Jardine, Matheson & Co., Ltd. Tel. 15290. 24-10

SOOCHOW Oct. 25. SWATOW, HONGKONG, KWONGCHOW WAN and HAIPHONG.—From French Bund on Tuesday, October 25, at 11 a.m. For freight and passage apply to Butterfield & Swire, Tel. 82020 (French Bund). 25-10

TSINAN Oct. 26. AMOY and HONGKONG.—From French Bund on Wednesday, October 26, at noon. For freight and passage apply to Butterfield & Swire, Tel. 82020 (French Bund). 26-10

KIUNGCHOW Oct. 29. SWATOW, HONGKONG, PAKHOI and HAIPHONG.—From French Bund on Saturday, October 29, at 1 p.m. For freight and passage apply to Butterfield & Swire, Tel. 82020 (French Bund). 29-10

YATSHING Oct. 31. SWATOW, HONGKONG, PAKHOI and HAIPHONG.—Sails from Roosevelt Terminal Wharf on Monday, October 31. For freight and passage apply Jardine, Matheson & Co., Ltd. Tel. 15290. 31-10

STRAITS AND EUROPE

ATHOS II Oct. 25. MARSEILLES via HONGKONG SAIGON, SINGAPORE, COLOMBO, DJIBOUTI, SUEZ and PORT SAID.—Messageries Maritimes, 9 Avenue Edward VII. Tel. 82034. 25-10

RANCHI Oct. 25. MARSEILLES and LONDON via HONGKONG, SINGAPORE, PENANG, COLOMBO, ADEN, PORT SAID and MALTA.—Last tender will leave the Customs Jetty at 1.30 p.m. on Tuesday, October 25, 1938. Mackinnon, Mackenzie & Co., Agents, P. & O. S. N. Co. No. 27 The Bund. Tel. No. 11428. 25-10

SHANTUNG Oct. 26. MASSAWAH, ALGIERS, ORAN, CASABLANCA, ANTWERP, ROTTERDAM, OSLO, COPENHAGEN and GOTHENBURG.—The Swedish East Asiatic Co., Ltd.'s ms. Shantung will leave Shanghai on or about October 26, for the above mentioned ports. Through bills of lading to all Scandinavian and Baltic ports. Cargo for U.K. ports accepted on optional Bs/L. For freight and passage please apply to The Ekman Foreign Agencies, Ltd., Hamilton House, Foochow Road Entrance. Tel. 11330. 26-10

OLDENBURG Oct. 27. GENOA, CASABLANCA, ROTTERDAM and HAMBURG via PORTS.—(Captain W. Arfsten), on or about October 27, 1938. For freight and passage please apply to Hamburg-Amerika Linie, Filiale Shanghai, 20 Canton Road. Tel. 18709. 27-10

MEMNON Oct. 29. MARSEILLES, CASABLANCA, LONDON, ROTTERDAM, HAMBURG and GLASGOW.—For freight and passage apply agents, Butterfield & Swire, 21 French Bund. Tel. 82020. 29-19

BURDWAN Nov. 1. BOMBAY, CASABLANCA, MARSEILLES, HAVRE, LONDON, HULL, HAMBURG, ROTTERDAM and ANTWERP via HONGKONG, STRAITS and CEYLON.—Mackinnon, Mackenzie & Co., Agents, P. & O. S. N. Co., 27 The Bund. Tel. 11428. 1-11

SOUTH AND EAST AFRICA

TEGELBERG Oct. 26. RODRIGUEZ, MAURITIUS, REUNION, TAMATAVE, LOURENCO MARQUES, DURBAN, CAPETOWN, MOSSEL BAY, PORT ELIZABETH EAST LONDON ZANZIBAR and MOMBASA via HONGKONG, MANILA, SAIGON, BANGKOK, (Koh-Si-Chang) SINGAPORE and BATAVIA.—The K.P.M. Line ms. Tegelberg sails from Holt's Wharf, Pootung on Wednesday, October 26. Cargo accepted for all ports in South, East and West Africa, also East Coast of South America. For passage and freight apply to the Java-China-Japan Lijn Agentschap Shanghai N.V., Agents, K.P.M. Line Brunner Mond Building, 133 Szechuen Road. Tel. Nos. 16247 (4 Lines). 26-10

(Continued in next column)

Post Office Notices

Earlier posting at Sub-Offices is requested in order to make connection with the below-mentioned closing times.
(Last connecting time from Sub-Offices to Head Office is 19.35 on week days and 19.05 on Sunday).

Date and Destination	*Per*		*Reg.*	*Ord.*
MONDAY, Oct. 24.				
Amoy and Hongkong	Sinkiang		8.00	8.30
Wenchow	C. Paolini		12.30	13.00
Indo-China (Z) via H'phong	Soochow	A	—	—
Kiangpei Offices east of Haian	Tejo		16.30	17.00
Swatow Hongkong Yunnan	Sandviken		19.30	20.00
Haimen Che.	Don Pedro		19.30	20.00
Ningpo	H. Tseangtah		19.30	20.00
TUESDAY, Oct. 25.				
H'kong Canton Aust. N.Z. S.S.(Y) India Suez Europe	Athos II	B	*20.00	7.15
Haimen Che.	Santarem		*20.00	7.15
U.S.S.R. Europe via Siberia	Shengking		*20.00	7.30
Tsingtao Wei. C'foo T'tsin	Shengking		*20.00	7.30
Swatow Hongkong Yunnan	Soochow		8.00	8.30
Foochow	Livatho	X	8.30	9.00
Aust. N.Z. S.S. India Suez Europe via Suez	Ranchi	C	10.00	12.00
Hongkong and Canton	Ranchi		11.30	12.00
Chefoo and Tientsin	Norviken		12.00	12.30

* The night before.
A Parcel mail for Indo-China, closes at 16.00 on 24th.
B Parcel mail for France and other countries, closes at 16.00 on 24th.
C Parcel mail for S.S., Gt. Britain and other countries, closes at 16.00 on 24th.
X Provisional time—subject to alterations.
Y Superscribed correspondence.
Z Parcel mail only.

Ocean Mails for Europe and America.

Via Siberia by steamer to Tientsin or Chinwangtao for transmission.
Next steamer mails will be closed as follow:—
ss. Athos II, via Suez, October 25, due London November 24.
ss. Ranchi, via Suez, October 25, due London November 26.

Air Mails

Imperial Airways Service (Hongkong-Bangkok-London and Hongkong-Bangkok-Singapore-Australia) per ss. Athos II, at 7.15 a.m. on October 25, and due Bracciano, Italy on November 2, and London on November 3.
Pan American Airways Service (Hongkong-San Francisco per ss. Memnon, at 9.30 a.m. on Oct. 29, and due San Francisco on November 9.
Neth. (K.L.M.) Air Mail Service (Bandoeng-Amsterdam) per ss. Ranchi, at 12.00 on October 25, and due Amsterdam on November 8, and London on November 9.
Air France (Saigon-Marseilles) per ss. Athos II, at 7.15 a.m. on October 25, and due Paris and London on November 11.
Shanghai-Japan Air Mail Service:—Air mails close daily at 8.00 p.m.
Via C.N.A.C. or Eurasia planes sent to Hongkong for further transmission.